

*nothing compares*

Aa Bb Cc Dd Ee  
Ff Gg Hh Ii Jj  
Kk Ll Mm Nn  
Oo Pp Qq Rr  
Ss Tt Uu Vv  
Ww Xx Yy Zz



pinesbaguio@gmail.com  
www.cebublueocean.com

Presented by



www.pinesacademy.com



# Why Philippines & Cebu



## Cebu, the best place to study English and relax

Cebu, a popular tourist destination, is a large tropical island in the southeast of the Philippines. Cebu Blue Ocean Academy is uniquely situated right by the ocean with beautiful beaches and resorts nearby, providing a delightful environment for studying English. It's the ideal choice for students seeking a blend of freedom, travel, and English education.

## English Learning with foreigners

The Philippines was only popular as a vacation spot; but now, it is a top choice for studying English, alongside countries like the US, UK, Canada, and Australia. Since the 1990s, people have been coming here to learn English, and their improvements over the years have proven the effectiveness of these English programs. For those less confident in their English skills, the Philippines is paradise for English learning. Many international students come here and find great success in improving their English skills.



## An environment where you can comfortably focus only on English

When studying in other English-speaking countries, you must handle complex departure procedures, accommodations, and meals upon arrival. However, at our academy, we simply handle these procedures and provide full support for daily life, including meals and cleaning, allowing students to only focus on their English studies.



# Cebu Blue Ocean Academy



An ideal academy that has never been seen before, but that everyone wanted. The whole management at Cebu Blue Ocean Academy always does its best to provide efficient English learning and convenience for students under the motto “nothing compares.”



## Satisfying Meals that Delight Students' Dining

Our international students enjoy nutritious and well-balanced meals. We strive to improve and diversify our menu to provide a wide range of dining options.

## Safe campus

To prioritize student safety, we've placed 64 CCTVs throughout the campus, covering lecture halls and dormitory hallways. We've also installed fire detectors, alarms, sprinkler systems, and fire extinguishers for enhanced fire safety.



## Exceptional professional teachers that other academies envy

Teachers underwent Pines International Academy's strict hiring and training system. Teachers are selected among the best who received over 98% in student evaluations over many years. Teachers conduct classes directly.

## Proven Curriculum

Cebu Blue Ocean Academy has developed ESL courses using a proven curriculum to help students enhance their English skills quickly. Additionally, we provide an exclusive Business Course designed to bring students closer to achieving their dreams.



## A specialized English academy with longstanding tradition

Cebu Blue Ocean Academy is closely affiliated with Pines International Academy, a highly regarded institution in the field of English learning. This connection allows the academy to benefit from a well-established curriculum and management system, providing students with an enriched English learning and living experience.



## "Cebu Blue Ocean has an optimized environment for education and relaxation."

Cebu Blue Ocean Academy takes pride in its exceptional resort facilities that provide stunning views of the beautiful emerald waters of Cebu. Our resort-style campus features hotel-style dormitories and scenic swimming pools set amidst picturesque surroundings. Our fully-equipped campus is thoughtfully designed to improve your speaking skills and includes spacious 1:1 and 4:1 classrooms, a gym, a cafe, and other cutting-edge amenities.

## Diverse and high multinational student ratio

Our students have diverse backgrounds from countries like Japan, Taiwan, China, Vietnam, Russia, Korea, Saudi Arabia, Thailand, and more. By studying and living alongside peers from various backgrounds, you'll naturally engage in English conversations, enhancing your overall learning experience and effectiveness.

## Study & Relax Together

You can enjoy a variety of activities such as scuba diving, yoga, fitness exercises, massage, and nail art. You can study without stress at our luxurious resort facilities.



# Capacity of the Academy

## Academy Building

Capacity: 200  
Comprising Countries: 8  
1:1 Classroom: 115  
Group Classroom: 9  
Large Classroom: 3

Cafeteria  
Front Desk  
Study Cafe  
Gym  
Clinic  
Laundry  
Free Wi-Fi

## Dormitory

Single Room Ocean View: 10  
Single Room City View: 25  
Twin Room Ocean View: 12  
Twin Room City View: 30  
Triple Room Ocean View: 27



# Cebu Blue Ocean Facility



School Dormitory

EGI Resort

Sea and Beach

Swimming Pool

School Campus

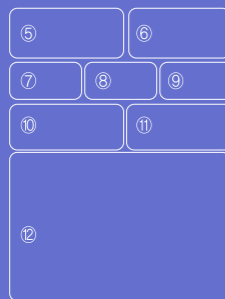
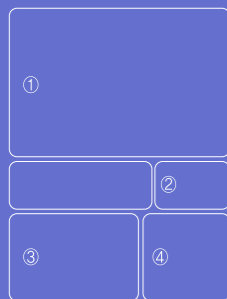

- ① Resort map
- ② Gym
- ③ Ocean view beach resort
- ④ Study cafe-HOLA
- ⑤ Cafe -HOLA
- ⑥ Passionate and professional managers
- ⑦ Safe campus
- ⑧ Multinational students
- ⑨ Cafeteria
- ⑩ Clinic
- ⑪ Laundry area
- ⑫ Large outdoor swimming pool



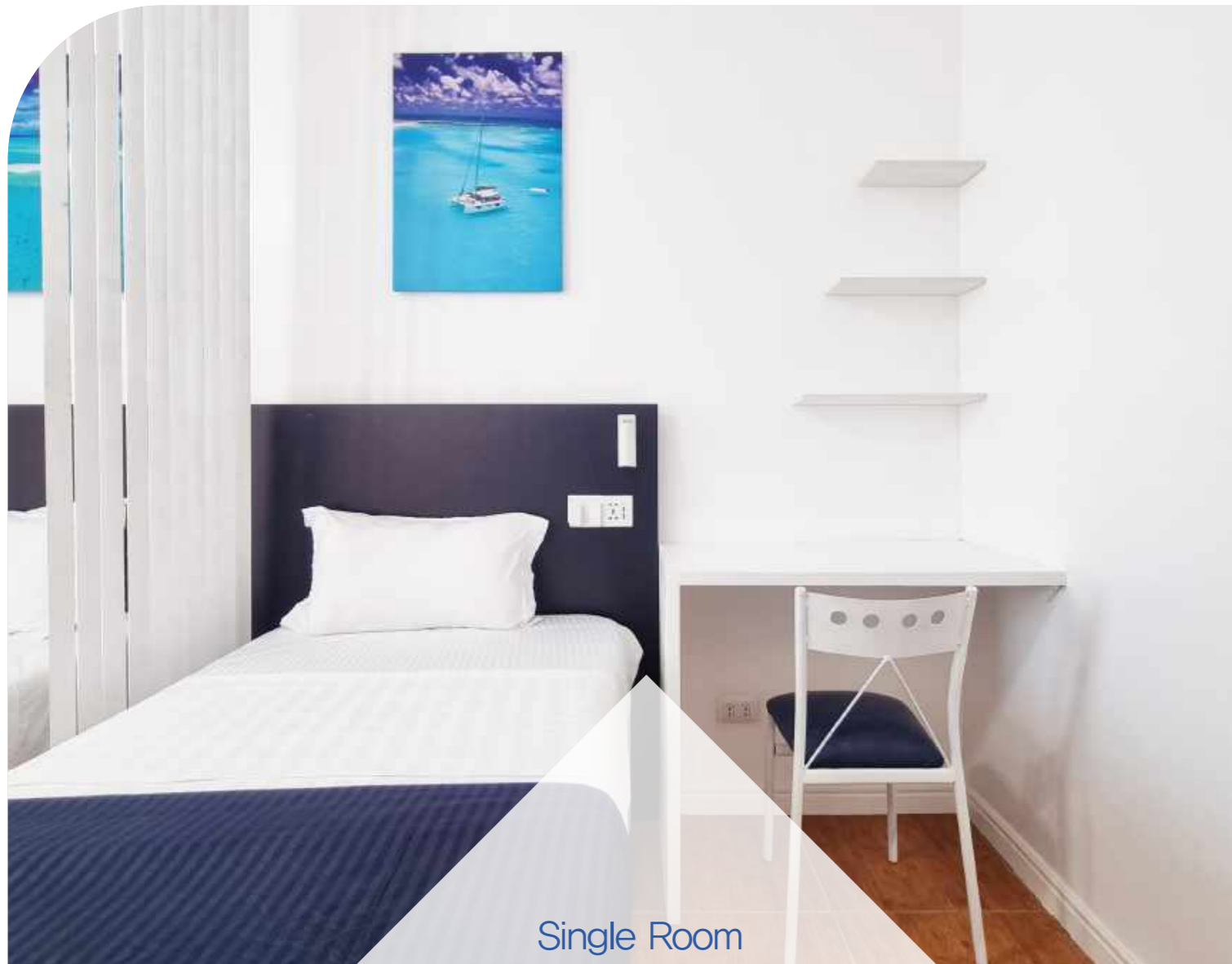

Single Room  
Accommodation



Twin Room

Triple Room

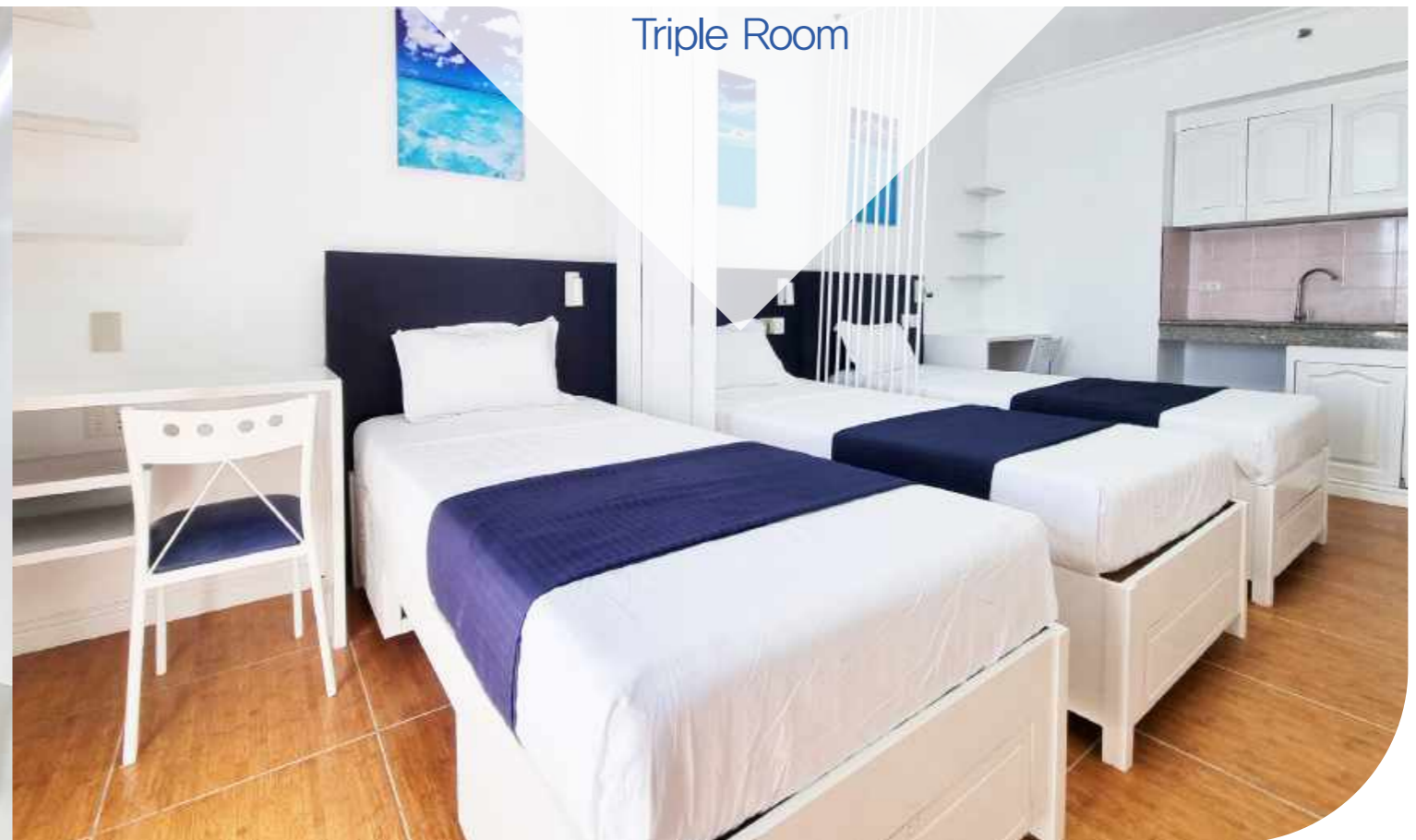

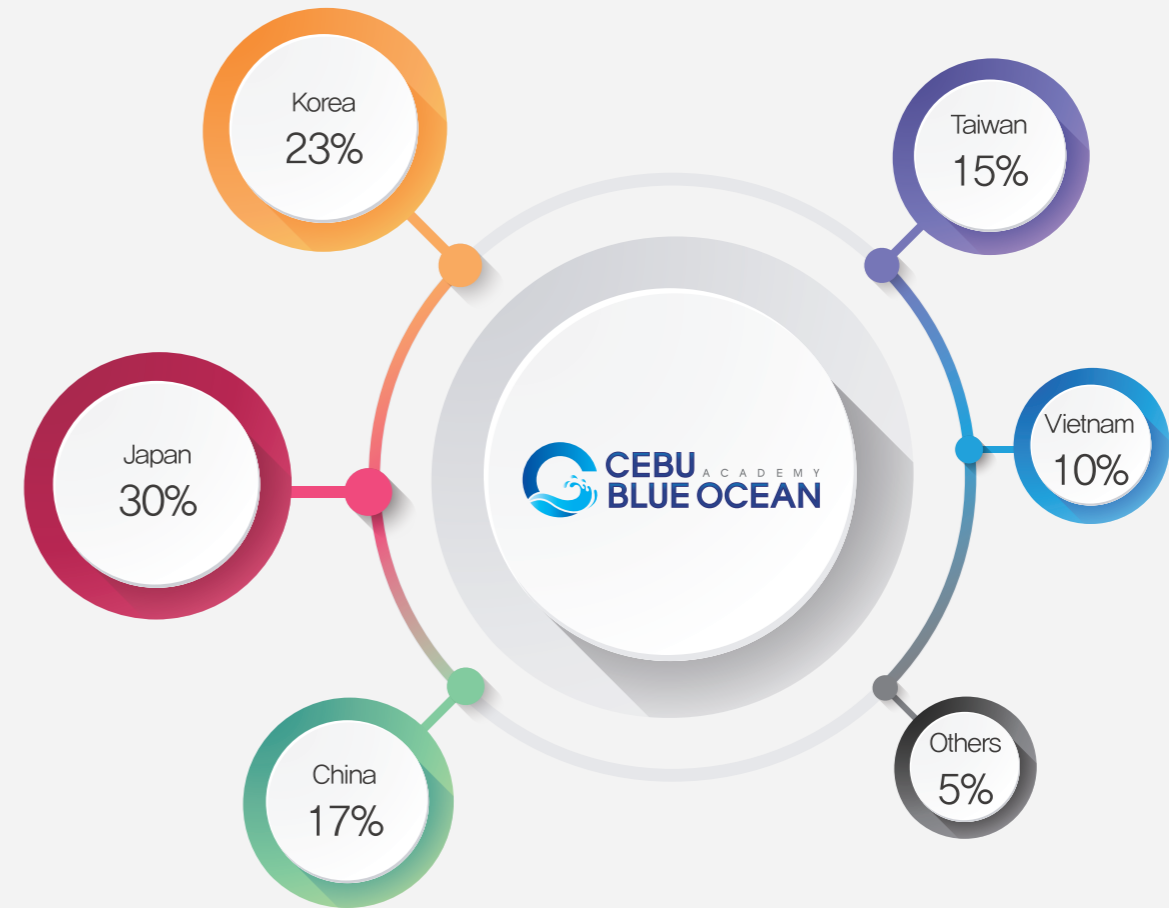

Diverse and high multinational student ratio

Course	Absolute Beginner	Basic	Intermediate	Advanced	1:1 Class	Group Class
<b>General English Speaking</b>						
Survival ESL	🕒				4	2
Light ESL		🕒	🕒	🕒	4	
Intensive ESL		🕒	🕒	🕒	5	2
Power ESL 5, 7		🕒	🕒	🕒	5, 7	
<b>Special Course</b>						
TOEIC Course		🕒	🕒	🕒	5	2
IELTS			🕒	🕒	5	2
Business Course			🕒	🕒	5	2
Family Course (Junior+Parent)	🕒	🕒	🕒	🕒	5	2



## Course Class Composition

Course	Target Students
<b>General English Speaking</b>	
Survival ESL	<ul style="list-style-type: none"> <li>Someone with little to no knowledge of English</li> <li>A course primarily for beginner seniors</li> <li>Those who are looking for absolute beginner travel English</li> </ul>
Light ESL	<ul style="list-style-type: none"> <li>For office workers in need of English for work</li> <li>Ideal for those seeking short lessons</li> <li>Suitable for individuals interested in activities like golf, diving, swimming, and freediving</li> </ul>
Intensive ESL	<ul style="list-style-type: none"> <li>Students or professionals looking for intensive English learning</li> <li>Individuals in need of learning guidance and support</li> </ul>
Power ESL 5, 7	<ul style="list-style-type: none"> <li>Those who prefer only 1on1 classes</li> <li>Individuals who want to improve their English skills through focused learning (two subject changes are possible)</li> </ul>
<b>Test Module</b>	
TOEIC Course	<ul style="list-style-type: none"> <li>Those preparing for employment opportunities at global companies</li> <li>Individuals in need of TOEIC scores</li> <li>Those who want to study reading, listening, grammar, and speaking through TOEIC</li> </ul>
IELTS	<ul style="list-style-type: none"> <li>Students preparing for admission to international universities</li> <li>Individuals preparing for employment in globalized companies</li> <li>Those in need of rapid improvement in speaking, reading, listening, and writing through IELTS</li> </ul>
<b>Special Course</b>	
Business Course	<ul style="list-style-type: none"> <li>Office workers who need English for trade with foreign companies</li> <li>Those who need practical English for business meetings and interviews</li> <li>Students who want to work in international organizations or overseas companies</li> </ul>
Family Course	<ul style="list-style-type: none"> <li>Recommended for parents who are not at ease sending their children for English learning alone</li> <li>Provides focused English education for the children and create an environment for them to use English</li> <li>Offers opportunity for relaxation and English learning to parents</li> </ul>

### General English Speaking TEST Module Special Course





# General English Speaking

CATEGORY	LIGHT ESL	INTENSIVE ESL	POWER ESL 5, 7
To Whom	<ul style="list-style-type: none"> <li>* Individuals in need of work</li> <li>* Those seeking short lessons</li> <li>* Golfing/scuba diving/swimming enthusiasts</li> <li>* Individuals interested in activities such as free diving</li> </ul>	<ul style="list-style-type: none"> <li>* Students/professionals seeking intensive English learning</li> <li>* Those in need of study guidance and management</li> </ul>	<ul style="list-style-type: none"> <li>* Individuals preferring only 1:1 lessons</li> <li>* Those wanting to improve their English skills and focus on intensive studying, with the possibility of changing subjects.</li> </ul>
Entry Level	Beginner to advanced level	Beginner to advanced level	Beginner to advanced level
Lessons per week	20 sessions / total of 80 lessons	35 sessions/total of 140 lessons	25 sessions / 35 sessions, total of 100 sessions / 140 sessions
Classes	4 sessions of 1:1 classes Each lesson is 45 minutes	5 sessions of 1on1 classes + 2 sessions of 4on1 classes, Each session is 45 minutes.	5 or 7 sessions of 1:1 classes Each session is 45 minutes
Possible weeks	Two weeks or more	Two weeks or more	Two weeks or more
Features	Consisting of only 4 1on1 classes	In cases where group classes are challenging, two group classes can be provided as one 1on1 class.	Students can change 2 of the conversation subjects.
Lesson/Subject	<p><b>1:1 Classes</b> (1) Speaking / (1) Patterns (1) Reading / (1) Listening</p> <p><b>Optional Classes</b> (1) Evening Class / Self-study</p>	<p><b>1:1 Classes</b> (1) Speaking / (1) Patterns (1) Reading / (1) Grammar (1) Vocabulary</p> <p><b>4:1 Classes</b> (1) Discussion / (1) Listening</p> <p><b>Optional Classes</b> (1) Evening Class / Self-study</p>	<p><b>Power ESL 5</b> 1:1 Classes (1) Speaking / (1) Pattern (1) Reading / (1) Listening (1) Vocabulary</p> <p><b>Optional Classes</b> (1) Evening Class / Self-study</p> <p>* ESL 7= ESL 5+Grammar +Discussion</p>



## SAMPLE SCHEDULE

LIGHT ESL	INTENSIVE ESL	POWER ESL 5, 7
08:00 Vacant/ Self-study	08:00 Grammar	08:00 Vacant/ Self-study
08:55 Vacant/ Self-study	08:55 Vacant/ Self-study	08:55 Vocabulary
09:50 Vacant/ Self-study	09:50 Vocabulary	09:50 Listening
10:45 Vacant/ Self-study	10:45 Speaking	10:45 Pattern
11:40 Lunch	11:40 LUNCH	11:40 Lunch
12:35 Listening	12:35 Discussion	12:35 Vacant/ Self-study
13:30 Speaking	13:30 Pattern	13:30 Speaking
14:25 Reading	14:25 Vacant/ Self-study	14:25 Reading
15:20 Pattern	15:20 Listening	15:20 Vacant/ Self-study
16:15 Vacant/ Self-study	16:15 Reading	16:15 Vacant/ Self-study
17:10 Option Class	17:10 Option Class	17:10 Option Class
18:00 Dinner	18:00 Dinner	18:00 Dinner
19:00 Vacant/ Self-study	19:00 Vacant/ Self-study	19:00 Vacant/ Self-study



## TEST COURSES

CATEGORY	TOEIC	IELTS
To Whom	<ul style="list-style-type: none"> <li>* Individuals preparing for employment at global companies</li> <li>* Those in need of TOEIC scores</li> <li>* Individuals who want to study reading, listening, grammar, and speaking through TOEIC</li> </ul>	<ul style="list-style-type: none"> <li>* Students preparing for university admissions</li> <li>* Individuals preparing for employment at global companies</li> <li>* Those in need of rapid improvement in speaking, reading, listening, and writing through IELTS</li> </ul>
Entry Level	Intermediate to advanced level	Intermediate to advanced level
Lessons per week	35 sessions / total of 140 lessons	35 sessions / total of 140 lessons
Classes	5 sessions of 1on1 classes + 2 sessions of 4on1 classes. Each session is 45 minutes	5 sessions of 1on1 classes + 2 sessions of 4on1 classes. Each session is 45 minutes
Possible weeks	Two weeks or more	Two weeks or more
Features	Two group classes can be provided as one 1on1 class.	Two group classes can be provided as one 1on1 class.
Course Subject	<p><b>1:1 Classes</b></p> <ul style="list-style-type: none"> <li>(1) Reading Comprehension</li> <li>(1) Speaking</li> <li>(1) Writing Task 1</li> <li>(1) Writing Task 2</li> <li>(1) ESL Subject (Student's Choice)</li> </ul> <p><b>4:1 Classes</b> (2) Listening</p> <p><b>Optional Classes</b> (1) Evening Class / Self-study</p>	<p><b>1:1 Classes</b></p> <ul style="list-style-type: none"> <li>(1) Reading Comprehension (Part 7)</li> <li>(1) Grammar Drills</li> <li>(1) Listening (Parts 3 &amp; 4)</li> <li>(1) Reading (Parts 5 &amp; 6)</li> <li>(1) ESL Subject (Student's Choice)</li> </ul> <p><b>4:1 Classes</b> (2) Listening (Parts 1 to 4)</p> <p><b>Optional Classes</b> (1) Evening Class / Self-study</p>
Mock Test	On the first day of admission, a mock test is conducted to determine the level. A mock test is held once a week. Students will receive corrections and guidance from specialized teachers regarding the mock test.	On the first day of admission, a mock test is conducted to determine the level. A mock test is held once a week. Students will receive corrections and guidance from specialized teachers regarding the mock test.

## SAMPLE SCHEDULE

TOEIC	IELTS
08:00–08:45 Listening	08:00–08:45 Grammar Drills
08:55–09:40 Listening	08:55–09:40 Listening (Parts 3 & 4)
09:50–10:35 Writing Task 1	09:50–10:35 Reading (Parts 5 & 6)
10:45–11:30 Vacant/ Self– study	10:45–11:30 Vacant/ Self– study
11:40–12:25 Speaking	11:40–12:25 ESL Subject
12:35–13:20 Lunch	12:35–13:20 Lunch
13:30–14:15 Writing Task 2	13:30–14:15 Vacant/ Self– study
14:25–15:10 Reading	14:25–15:10 Listening (Parts 1 to 4)
15:20–16:05 Vacant/ Self– study	15:20–16:05 Listening (Parts 1 to 4)
16:15–17:00 ESL Subject	16:15–17:00 Reading Comprehension (Part 7)
17:10–17:55 Option Class	17:10–17:55 Option Class
18:00–19:00 Dinner	18:00–19:00 Dinner
19:00–24:00 Vacant/ Self– study	19:00–24:00 Vacant/ Self– study

## Special Course

CATEGORY	SURVIVAL ESL	BUSINESS
To Whom	<ul style="list-style-type: none"> <li>* Individuals with very little or no English knowledge</li> <li>* Courses mainly registered by beginner seniors</li> <li>* Individuals seeking absolute beginner travel English</li> </ul>	<ul style="list-style-type: none"> <li>* Those preparing for job interviews in global companies</li> <li>* Individuals in need of practical business English</li> <li>* Those requiring essential business vocabulary, presentation, and English debate</li> </ul>
Entry Level	Absolute beginner level	Intermediate to Advanced level
Lessons per week	30 sessions / total of 120 lessons	35 sessions / total of 140 lessons
Classes	4 sessions of 1on1 classes + 2 sessions of 4on1 classes, Each individual session is 45 minutes	5 sessions of 1on1 classes + 2 sessions of 4on1 classes, Each individual session is 45 minutes
Possible weeks	Minimum 2 weeks / Maximum 8 weeks	Minimum 2 weeks / 24 weeks or more
Features	<p><b>Week 1 (Saturday): Detailed City Tour</b> Students will book a taxi thru an app, go shopping, ask for assistance from sales persons (prices, sizes, refund, exchange, etc.)</p> <p><b>Week 2 (Saturday): Tourist Attractions</b> Students will visit major tourist spots and interact with foreigners (listen to explanations, inquire about directions and locations)</p> <p>If a group lesson is not available, two group lessons will be changed into one 1on1 class</p>	<p>This course aims to enhance skills and techniques in public speaking, and business presentation through debates on related topics,</p> <p>Students will learn business vocabulary used in business situations and practice job interview scenarios.</p> <p>If a group lesson is not available, two group lessons will be changed into one 1on1 class</p>
Course Subject	<p><b>1:1 Classes</b></p> <ul style="list-style-type: none"> <li>(1) Reading</li> <li>(1) Grammar</li> <li>(1) Patterns (Lecture)</li> <li>(1) Patterns (Practice/Drills)</li> </ul> <p><b>4:1 Classes</b> (2) Conversation</p> <p><b>Optional Classes</b> (1) Evening Class / Self-study</p>	<p><b>1:1 Classes</b></p> <ul style="list-style-type: none"> <li>(1) Speaking</li> <li>(1) Reading Fluency and Comprehension</li> <li>(1) Discussion</li> <li>(1) Vocabulary</li> <li>(1) Writing</li> </ul> <p><b>4:1 Classes</b> (1) Listening</p> <ul style="list-style-type: none"> <li>(1) Public Presentation</li> </ul> <p><b>Optional Classes</b> (1) Evening Class / Self-study</p>



## SAMPLE SCHEDULE

SURVIVAL ESL	BUSINESS
08:00–08:45 Vacant/ Self– study	08:00–08:45 Writing
08:55–09:40 Vacant/ Self– study	08:55–09:40 Speaking
09:50–10:35 Conversation	09:50–10:35 Listening
10:45–11:30 Conversation	10:45–11:30 Public Presentation
11:40–12:25 Lunch	11:40–12:25 Lunch
12:35–13:20 Vacant/ Self– study	12:35–13:20 Reading
13:30–14:15 Pattern (Lecture)	13:30–14:15 Vocabulary
14:25–15:10 Pattern (Practice Drills)	14:25–15:10 Discussion
15:20–16:05 Reading	15:20–16:05 Vacant/ Self– study
16:15–17:00 Vacant/ Self– study	16:15–17:00 Vacant/ Self– study
17:10–17:55 Option Class	17:10–17:55 Option Class
18:00–19:00 Dinner	18:00–19:00 Dinner
19:00–24:00 Vacant/ Self– study	19:00–24:00 Vacant/ Self– study

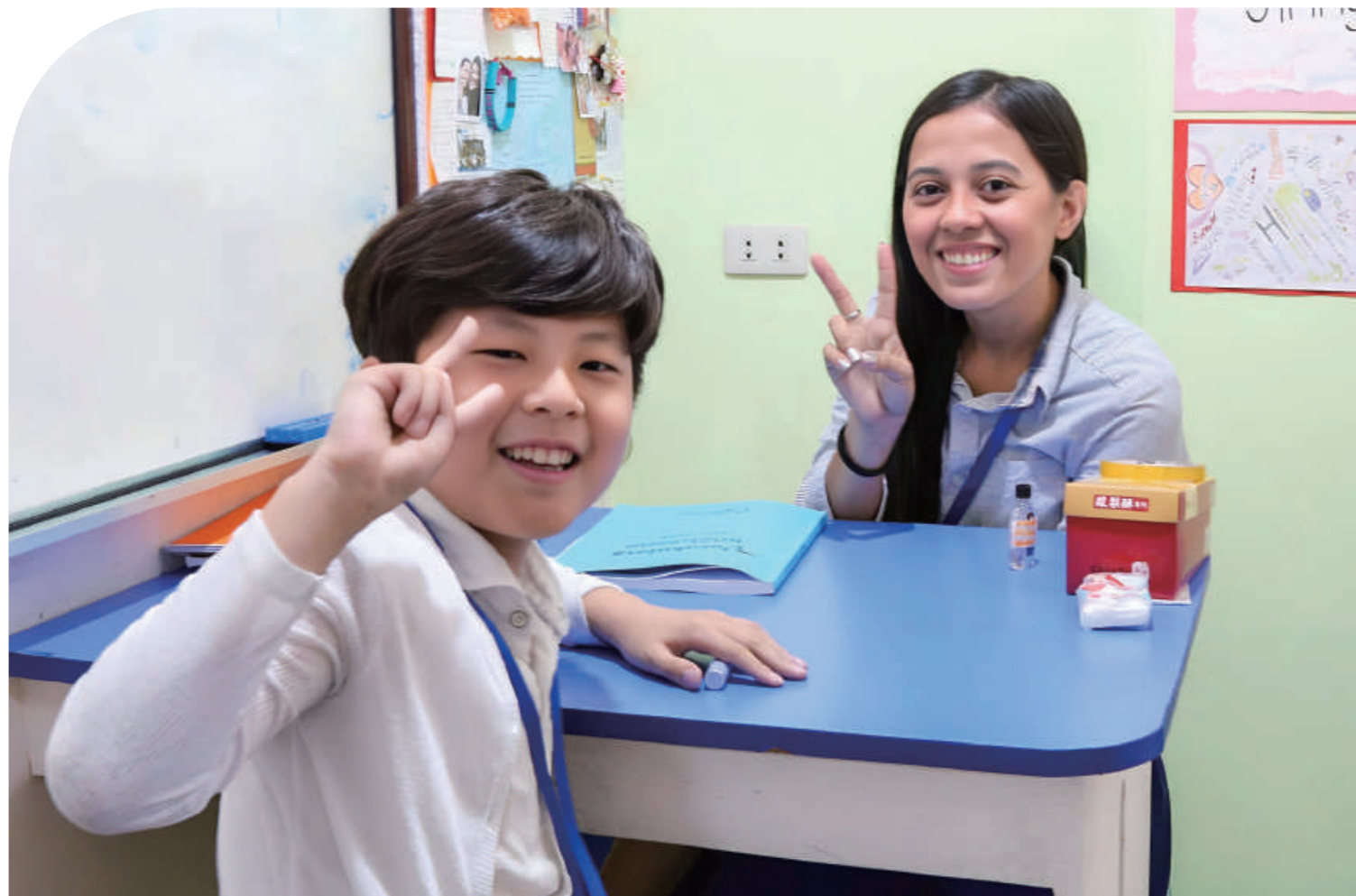

## FAMILY COURSE

CATEGORY	JUNIOR COURSE	PARENT COURSE
Course Features	A course recommended for parents who are hesitant to send their children to study alone. We provide intensive English education for children along with an environment to use English actively. Parents can enjoy leisure and learning opportunities simultaneously.	
Family Course Details	<ol style="list-style-type: none"> <li><b>Booster Classes(Active and Fun Class)</b> Active learning activity program designed to boost the student's creativity, critical thinking, participation and interaction in a big group.</li> <li><b>Blue Folder(report)</b> Junior student weekly report from the teachers and manager</li> <li><b>Using Color Pens for class</b>  <ul style="list-style-type: none"> <li><b>Red:</b> Checking and corrections</li> <li><b>Yellow:</b> Drawing stars on the paper</li> <li><b>Violet:</b> Reminders/ Homework</li> <li><b>Blue:</b> Good use of the language</li> <li><b>Green:</b> Recommendations</li> </ul> </li> <li><b>Junior Station: Junior Coins and Reward</b></li> </ol>	
Entry Level	Beginner to advanced level	Beginner to advanced level
Lessons per week	35 sessions / total of 140 lessons	15 sessions / total of 60 lessons
Classes	5 sessions of 1on1 classes + 2 sessions of group classes. Option classes (for juniors) with each session lasting 45 minutes	3 sessions of 1on1 lessons (1 session transferable to child); One option class for 45 minutes
Possible weeks	Two weeks or more	Two weeks or more
Course Subject	<b>1:1 Classes</b> (1) Speaking Conversation (1) Reading (1) Grammar (1) Pattern (1) English Presentaion <b>Group Classes</b> (1) Discussion (1) Boosting Class <b>Optional Classes</b> (1) Evening Class / Self-study	<b>1:1 Classes</b> (1) Reading Comprehension (1) Speaking (1) Writing Task 1 <b>Optional Classes</b> (1) Evening Class / Self-study

### Junior Option Classes

17:10~17:55	Level	Number of Students	Cost
Diary/Journal Making Class	All Levels	2-8	Free
Vocabulary Writing Class (JUNIORS)	L4 ↑	2-8	Free
Reading Aloud	All Levels	2-4	Free
Speaking Class	L4 ↑	2-4	Free
Guitar Option Class	All Levels	2-4	Free
Indoor Zumba	All Levels	2-15	Free

18:45~20:25	Level	Number of Students	Cost
Monitored Self Study	All Levels	5-12	Free

# FAMILY COURSE

## Booster Class Sample

MONDAY	Story Telling : The Cat and the Skunk
TUESDAY	Arts and Crafts : Group A and B : 3D Cat
WEDNESDAY	Sing and Dance : Group A : Jungle Boogie, Group B : Safari
THURSDAY	Vocalympics : Group A and B : Vocabulary Relay
FRIDAY	FUN-FRIDAY Activity : Group A and B : Model Walk activity



## Blue Folder

Blue Book/Folder :  
Junior's Weekly Progress Tracker

Our Blue Book/Folder is our way of tracking the progress of junior students. We collect teachers' feedback and comments to provide our students with a clear overview of their academic journey.

Book Monitoring : Twice a Week

To ensure student's success in each lesson, we collect their books twice a week for thorough checking and monitoring. This process ensures students to stay on track and achieve their academic goals.

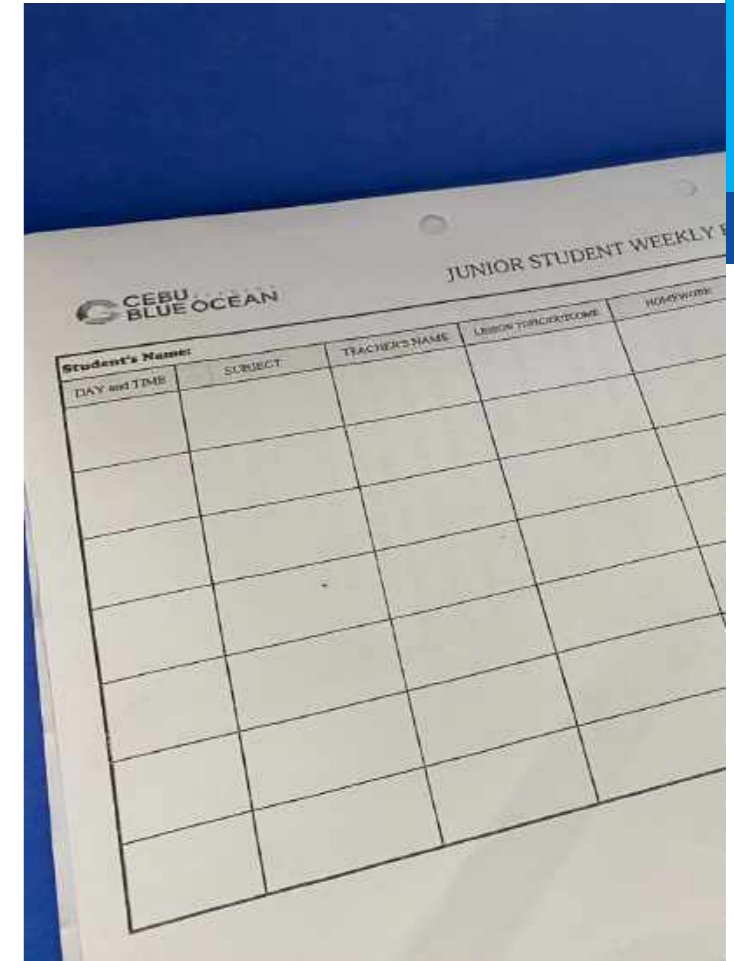

## Junior Station : Junior Coins and Reward



## OPTION CLASS

### ADULTS/SENIORS

Class	Level	Number of Students	Cost
Listening Class	L4 ~	2~4	300
Pop Music Listening Class	L4 ~	2~4	300
Audio-Visual Class	L4~	2~4	300
Eloquent Vocabs	L1- L3	2~4	300
Eloquent Vocabs and Idioms	L4	2~4	300
Reading Aloud	All Levels	2 ~4	300
Guitar Option Class	All Levels	2~4	300- Guitar Price-2000 Rental-200
Monitored Self Study	All Levels	5~12	FREE
Indoor Zumba	All Levels	6(two groups)	FREE

### JUNIORS

Class	Level	Number of Students	Cost
Diary/Journal Making Class	All Levels	2-8	FREE
Vocabulary Writing Class	L4~	2-8	FREE
Reading Aloud	All Levels	2-4	FREE
Speaking Class	All Levels	2-4	FREE
Guitar Option Class	All Levels	2-4	FREE Guitar Price-2000 Rental-200

### FRESHMAN SCHEDULE ,DAILY TIMETABLE & ACADEMIC SCHEDULE

#### Daily Timetable

TIME	SUBJECT
06:30 ~ 07:50	BREAKFAST
08:00 ~ 12:25	REGULAR CLASSES (45 Minutes with 10-minute break), Except on Wednesdays
11:30 ~ 13:00	LUNCH
12:35 ~ 17:00	CLASSES
18:00 ~ 19:00	DINNER
17:00 ~ 22:00	SELF-STUDY AND GOING OUT
22:00	EVENING ROLL CALL

- The daily timetable above is subject to change depending on school circumstances.
- The academic term runs every 2 weeks
- Regular classes and optional classes last for 45 minutes with 10-minute break.
- A special class is provided once on a Saturday.
- The gym and swimming pool are available before and after classes.

#### Academic Schedule (4-week session)

Date	Time	Schedule	Location	Note
SATURDAY	PM	• Saturday Evening Arrival (Regular)	Mactan Airport,Blue Ocean	Pickup
SUNDAY	12:00 ~ 13:00	• Lunch	Cafeteria	
	13:00 ~ 16:00	• Test / Simple Orientation • Those who arrived at 1 PM on Sunday will participate in the test and OT on Monday, and their classes will start on Tuesday.	Academy Building Front Desk	Passport, e-ticket Photo iS (5cmx 5cm) 5 copies Bring your own pen
	16:20 ~	• Orientation • U.S. dollar exchange, Japanese yen exchange (Go to shopping mall) • All VISA fees and SSP payments (depending on the number of months) • Payment of hotel deposit and management fee (depending on the number of months)	Academy Building Big Classroom	Bring your own pen
MONDAY	08:00 ~ 12:00	• Start of regular classes	Academy Building	

#### Academic Schedule (4-week session)

Date	Time	Students	Schedule
WEEK 1	MONDAY	All Students	• Start of New Schedule, Friday activities and Option Class Application
	TUESDAY	All Students	• Start of Option Classes
WEEK 2	MON-FRI	All Students	• Dorm Room Change Application
	FRIDAY	All Students	• First Level Test
WEEK 3	MONDAY	All Students	• Option Class Application
	MON-WED	All Students	• Request to Change Course Accepted
WEEK 4 REGULAR TEST	FRIDAY	All Students	• Mock test according to English certified test application * End of • 2nd level test & term
	SATURDAY	All Students	• Level Up Day
	SUNDAY	New Students	• Arrival and rest at the school
		New Students	• Level test and currency exchange

## Pines Main Speaking Campus



### Capacity and entry level

- About 300 students
- L1–L10 ESL students course students

### Program

- Spartan Courses**
  - Spartan Power Speaking
  - Spartan Intensive Speaking
  - Spartan Power ESL 7
- Semi-Spartan Courses**
  - Power Speaking
  - Intensive Speaking
  - Light ESL 4
  - Power ESL 5
  - Power ESL 7
  - TOEIC/TOEIC Speaking
- Junior-Family Course**

### Uniqueness

- Specialized speaking campus
- Use of English in school
- Accommodation Types: 1BR, 2BR, 4BR, 6BR
- ETS TOEIC Authorized Test Center
- British Council IELTS Authorized Test Center

## Pines Chapis IELTS Campus



### Capacity and entry level

- About 150 Students
- Entry Requirement: Pines/ Official Score
- Pre-IELTS : IELTS 1.0–3.5
- IELTS Regular: IELTS 4.0– 6.0
- IELTS Guarantee: IELTS 4.0–6.5

### Program

- Pre-IELTS
- IELTS Regular
- IELTS Guarantee

### Uniqueness

- The only school in the Philippines with Specialized IELTS campus
- Use of English on campus
- School with the most number of IELTS score holder teachers
- Accommodation Types : 1BR, 2BR, 3BR, 4BR

CEBU BLUE OCEAN Registered Students' and Graduates' Discount Promotion



**11talk.net** Online English

If you are a student or graduate of BLUE OCEAN, check out our English online promo info.

**Avail 40-minute classes 3x a week.  
+  
Get 10% discount upon registration.**

**Offered Courses: IELTS, Speaking, and Junior Courses**

## How to Apply

- 1 Register online at 11talk.net
- 2 Click trial class (level test)
- 3 Enroll after the trial class and consultation

EMAIL  [Pinestalking@gmail.com](mailto:Pinestalking@gmail.com)