



GLC LANGUAGE

GLC (IDEA)

出發前，旅遊指南



TW

出發前的準備

需要準備

- 護照
- 適用於所有課程的平板電腦或筆記本電腦/網絡課本
- 保險
- 學習資料
- 電子客票



6個月有效期檢查

平板或筆電

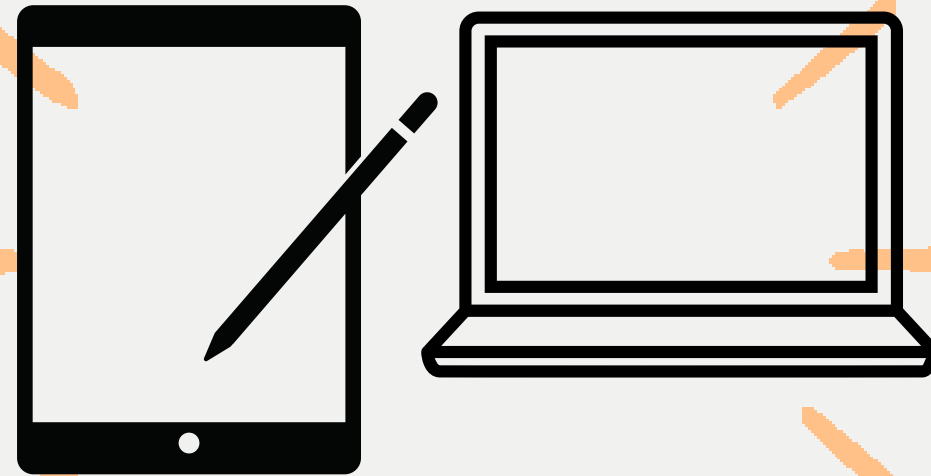

學習資料

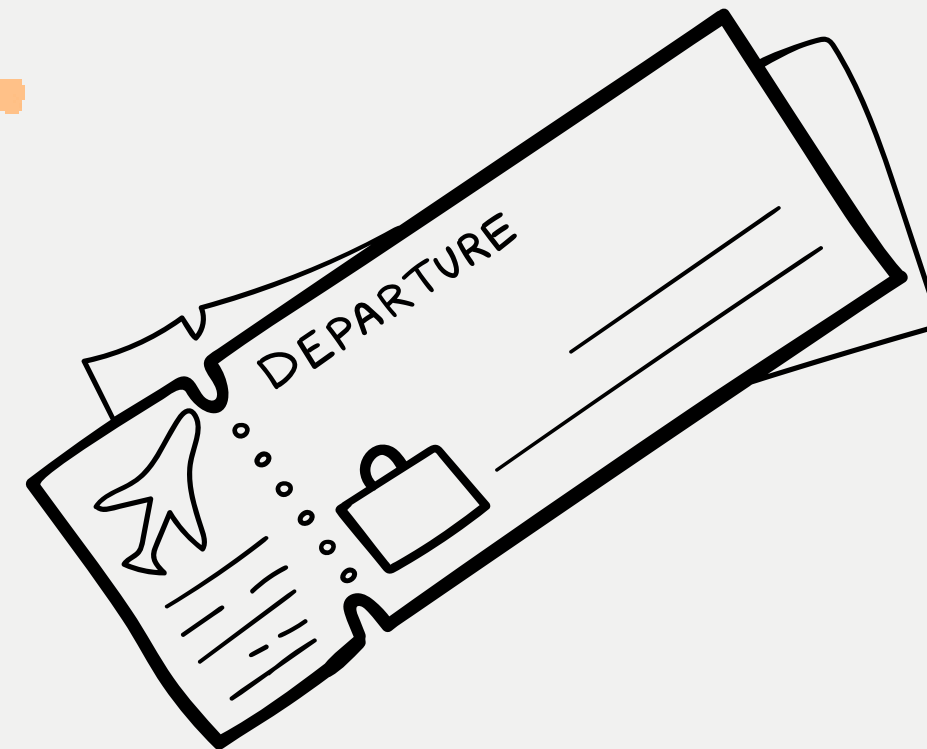

返程機票。



保險

※ 筆記：

入住 - 週日下午 2 點

退房 - 星期六上午 11 點

建議購買國際學生保險或旅遊保險。

※ 接種疫苗：未接種者 需要進行 PCR 測試

出發前的準備

學生在進入 GLC 學習之前都必須參加入學英語程度測驗。



Sign in

Remember Me

Login

[Register Now!](#) [Forgot password ?](#)

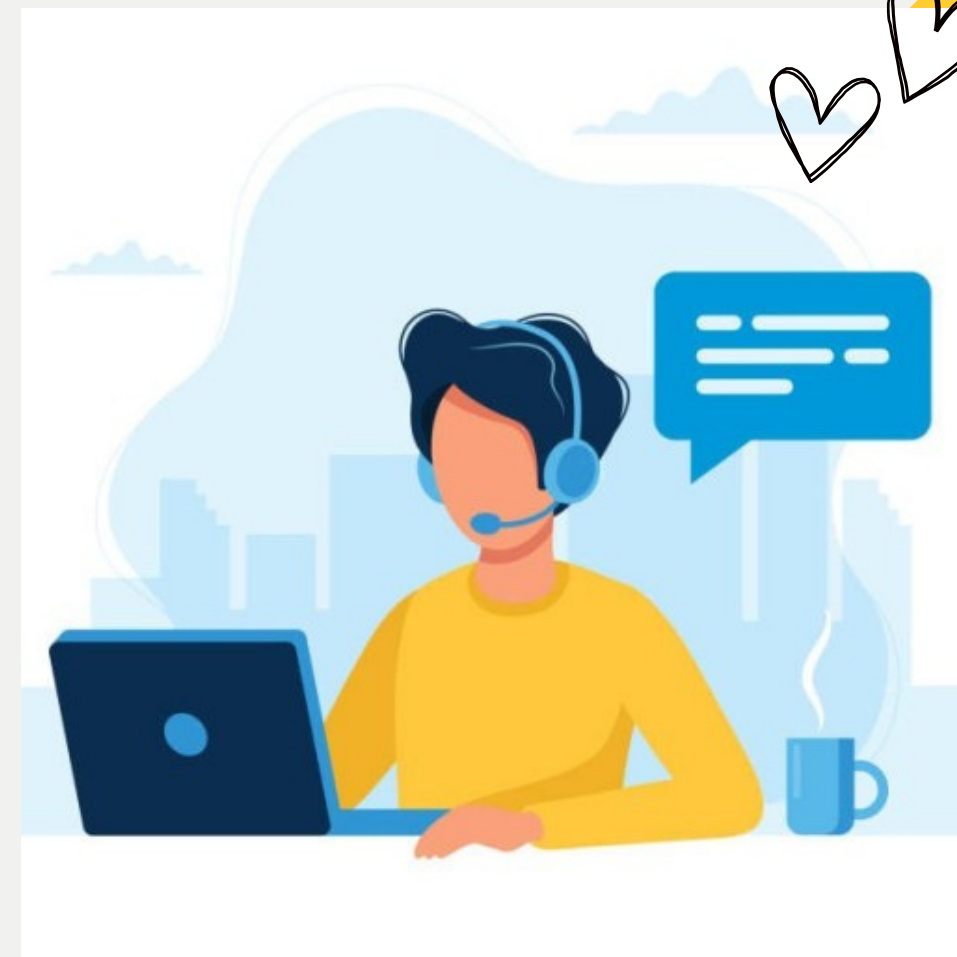

線上英語程度測驗

閱讀 - 40 道題

聽力 - 20 道題

說話 - “人工智能” - 24 題

您必須在出發前完成線上英語程度測試。
(如果學生在到達 GLC 之前沒有完成英語程度測試，他們可以在周一下午參加考試，但課程將從周二開始)

週一時間表：迎新、購物和1:1課

<https://member.class-live.com/en/login>

ID：學生寫的電子郵件地址

密碼：*****

出發前的準備



2019年起，GLC 不使用
非法抄襲教材

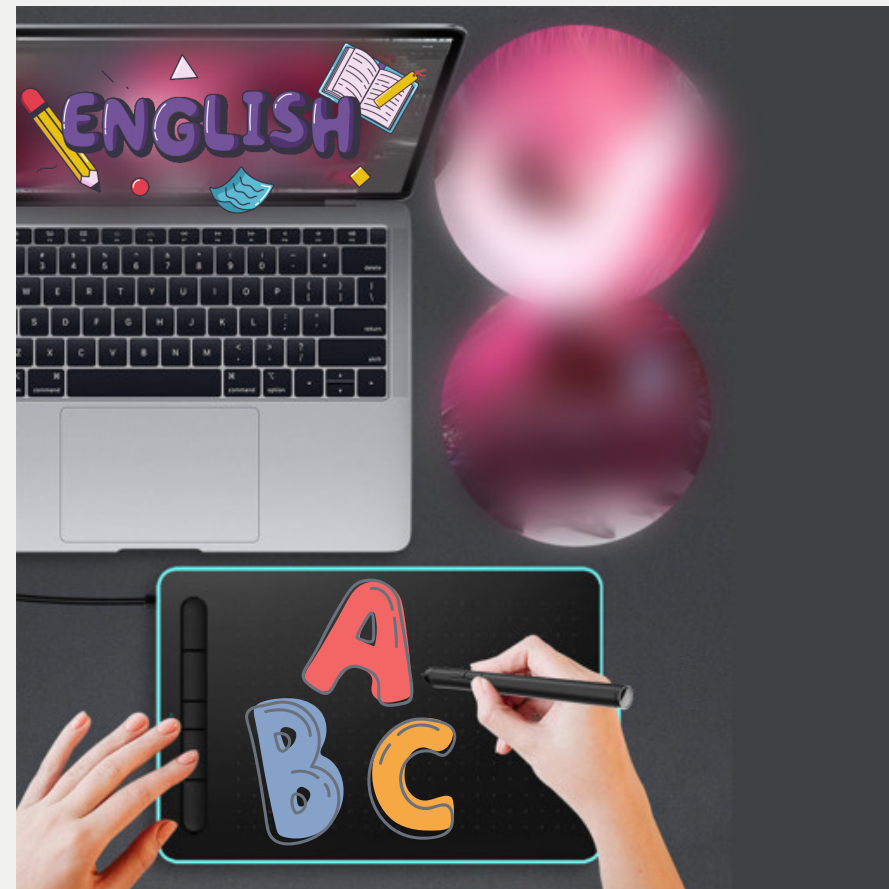

網絡教科書的課程

需要準備

- 護照
- 適用於所有課程的平板電腦或筆記本電腦/網絡課本
- 保險
- 學習資料
- 電子客票

必需筆電或平板

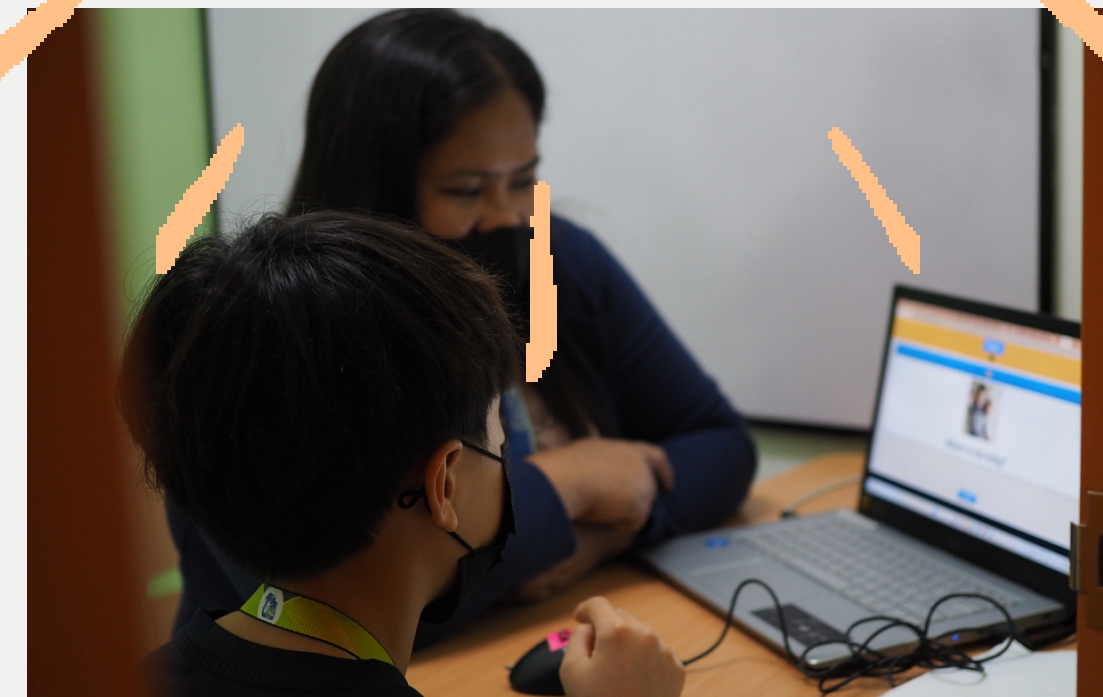
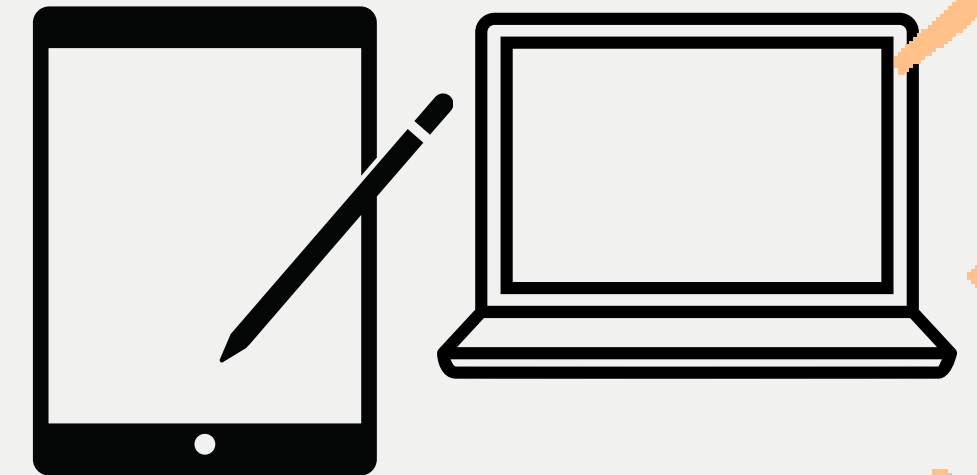

出發前的準備

Items you should NOT put in your checked baggage



- ✈ Essential medications
TSA makes exceptions for some medical supplies.
- ✈ Computers and other electronics
- ✈ Batteries
Dry batteries like AA, AAA, etc. can go in your carry-on or checked baggage.

Lithium batteries with 100 watt hours or less may be carried in a device in either carry-on or checked bags.
- ✈ Loose lithium batteries are prohibited in checked bags
- ✈ Power chargers/power banks
- ✈ Jewelry, money, and precious items
- ✈ Flammable objects
Generally aerosols will be allowed in checked baggage as long as they are not labeled as hazardous material (HAZMAT).
- ✈ Fireworks
- ✈ Lighters
Lighters with fuel are prohibited in checked bags, unless they adhere to the DOT exemption.
- ✈ Chlorine for pools and spas
You cannot transport chlorine in your carry-on or your checked baggage.
- ✈ Electronic cigarettes and vaping devices
- ✈ Drones
- ✈ Marine life

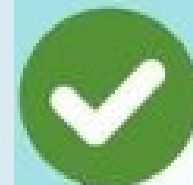

Allowed

- Breast milk, formula and baby food
- Medicine
- Tweezers
- Nail clippers
- Food and snacks
- Liquids under 3.4 ounces
- Lighters
- Lithium batteries
- Cowboy spurs
- Bowling balls
- Fishing poles
- Antlers





Not Allowed

- Guns
- Knives
- Brass knuckles and other weapons
- Ammunition
- Baseball bats
- Fishing hooks
- Large aerosol spray cans
- Undeclared animals
- Loose razor blades



出發前的準備

PASSENGER CARRIAGE OF LITHIUM BATTERIES ON BRITISH AIRWAYS AIRCRAFT					
(For batteries contained in Wheelchairs, please refer to Special Assistance on BA.com)					
BRITISH AIRWAYS					
October 2013					
Type of Battery [Watt hours (Wh) = Amp hours (Ah) x Voltage (V)]	Airline approval required?	Allowed in Carry-On (Cabin) baggage?		Allowed in Checked-In (Hold) baggage?	
		In equipment	Spares	In equipment	Spares
Lithium Ion/Metal (with watt hours LESS than 100wh)  Examples; Laptops, mobile phones, digital cameras etc	NO 	YES 	YES 	YES 	NO
Lithium Ion/Metal (with watt hours BETWEEN 100-160wh)  Examples; Video equipment, portable medical devices etc	YES 	YES 	YES 	YES 	NO



Allowed





Allowed

-  **Liquids allowed**
-  **Maximum 100ml containers**

-  Transparent re-sealable bag, max. size 20cm X 20cm
-  Items must fit comfortably in bag
-  Bag fastened closed
-  One bag per person

-  Plastic sealed bag must fit into hand baggage
-  Plastic bag must be easily accessible for removal at X-Ray machine



Not Allowed



 **Overfilled open plastic bag**



 **Containers over 100ml, even if partially full**



 **Sharp items**

ACIDS

BATTERIES

BLEACH

COMPRESSED GAS

EXPLOSIVES

FLAMMABLE LIQUIDS



IGNITABLE GAS

INCAPACITATING SPRAYS

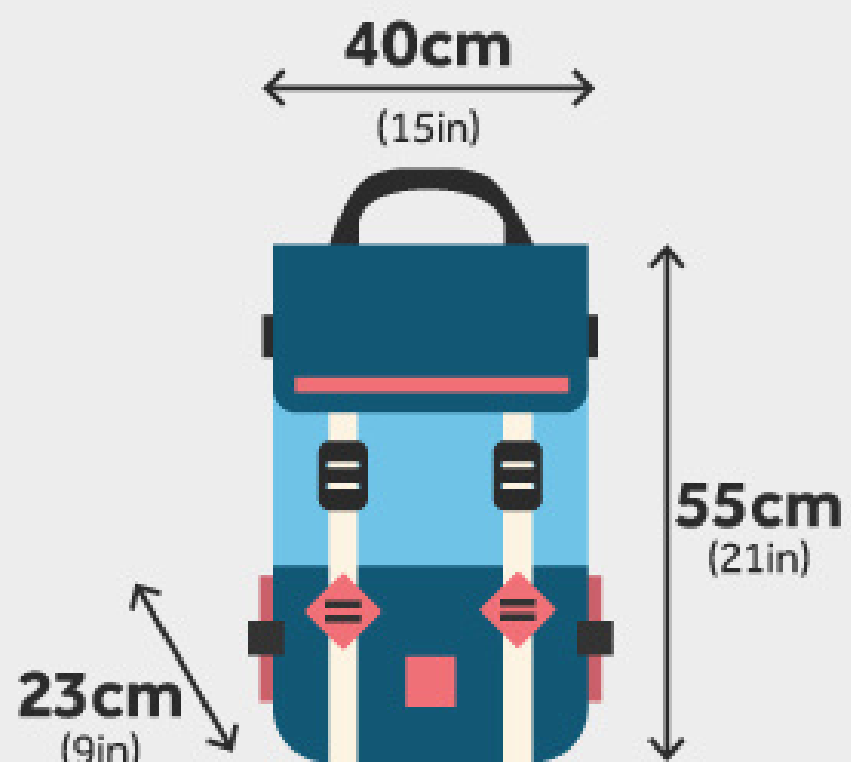

MATCHES LIGHTERS

POISONS

出發前的準備

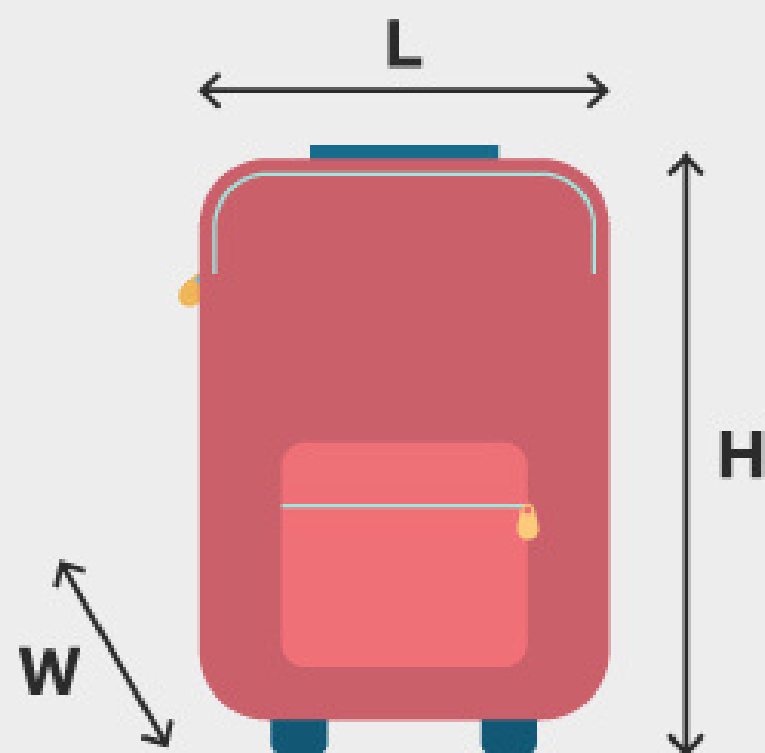

1 Bag = **8kg** (17lbs)



L + H + W = 158cm (62in)

20kg (44lbs) across a number of bags

CAN SPARE BATTERIES BE CARRIED BY AIR?



* Calculated from 5V. Effective on 1 January 2015
To carry spare batteries on board, please contact our staff at check-in counter.

出發前的準備

eTravel-註冊
"強制登記"

<https://etravel.gov.ph>

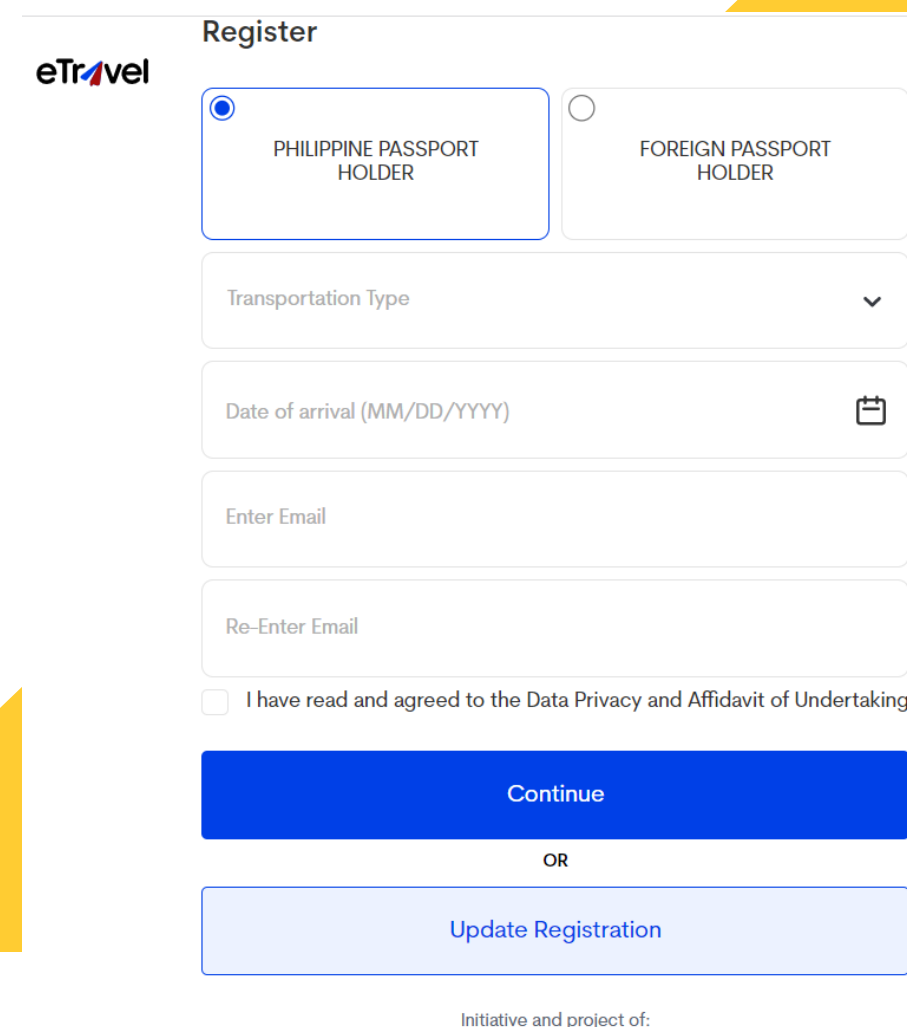

The screenshot shows the eTravel registration page. It features the eTravel logo and a 'Register' heading. There are two radio buttons for 'PHILIPPINE PASSPORT HOLDER' (selected) and 'FOREIGN PASSPORT HOLDER'. Below these are fields for 'Transportation Type', 'Date of arrival (MM/DD/YYYY)', 'Enter Email', and 'Re-Enter Email'. A checkbox for 'I have read and agreed to the Data Privacy and Affidavit of Undertaking' is present. There are 'Continue' and 'Update Registration' buttons. At the bottom, it says 'Initiative and project of:'.



within 72 hours of
departure time



Philippine One-Stop Electronic Travel
Declaration System

In response to the IATF directive, the One Health Pass is officially replaced with the electronic Travel (eTravel).

※ 出入境報案，移動端，簡單方便！

有了菲律賓一站式電子旅行申報系統，提交給菲律賓移民局（BI）的入境卡和提交給菲律賓檢疫局（BOQ）的健康狀況確認書（e-HDC）都一次性處理。你會寫（2022年12月5日起生效）

※ 請尊重報名時間！

• 您可以在起飛時間（飛機登機時間）72小時內註冊 eTravel。如果在註冊時間之外寫入，則無法使用。

出發前的準備

eTravel Register

PHILIPPINE PASSPORT HOLDER FOREIGN PASSPORT HOLDER

Transportation Type ▼

Date of arrival (MM/DD/YYYY) 📅

Enter Email

Re-Enter Email

I have read and agreed to the Data Privacy and Affidavit of Undertaking

Continue

OR

[Update Registration](#)

Initiative and project of:



Philippine One-Stop Electronic Travel Declaration System

In response to the IATF directive, the One Health Pass is officially replaced with the electronic Travel (eTravel).

出發前的準備

- 無論年齡、性別、疫苗接種情況、國籍等，**每個人都必須填寫 eTravel。**
- 註冊 eTravel 是免費的。謹防要求您支付註冊費用的虛假網站。
 - 可以使用PC 或手機註冊eTravel。（無需下載應用程序）
- **eTravel 沒有手機驗證程序。您可以為其他人註冊，例如孩子或父母。**
 - 對於eTravel，註冊後會立即自動生成二維碼。

手機截圖 (screen capture) 即可使用二維碼，沒有手機的也可以打印出來準備。（不會發送註冊確認電子郵件。您必須在註冊後拍攝圖像）

- **QR碼不能重複使用。**如果旅行日期發生變化，則需要重新註冊。

出發前的準備

1

Register

PHILIPPINE PASSPORT HOLDER FOREIGN PASSPORT HOLDER

Transportation Type ▼

Date of arrival (MM/DD/YYYY) 📅

Enter Email

Re-Enter Email

I have read and agreed to the Data Privacy and Affidavit of Undertaking

Continue

OR

Update Registration

Initiative and project of:



eTravel

I affirm and say; THAT:

1. The information given in this form is true, complete, and accurate. I am fully aware that I can be held criminally liable for any misdeclaration, or intentional omission made herein, pursuant to Republic Act No. 11332 or the "Mandatory Reporting of Notifiable Diseases and Health Events of Public Concern Act" and other applicable laws and regulations.
2. I authorize Department of Information and Communications Technology to collect, and Department of Health, Department of Justice, Department of Finance, Department of Finance and Department of Tourism to process the data indicated herein for the purpose of effecting control of the CoVID-19 infection and for advance information arrival purposes. I understand that my personal information is protected by R.A. 10173, Data Privacy Act of 2012, and that I am required by Republic Act No. 11332 or the Mandatory Reporting of Notifiable Diseases and Health Events of Public Concern Act, to provide truthful information. Before registering, please read the full text of our [Privacy Notice here](#).

NEXT ➔

Yes, I Agree

出發前的準備

2

Personal Profile

Please enter the following applicable information as they appear in your passport/travel document.

First Name	Middle Name (Optional)
Last Name	Suffix (optional)
Passport Number	
Sex	Birth Date (MM/DD/YYYY)
Citizenship	
Country Of Birth	
Mobile Number +63	

- search
- Philippines +63
 - Afghanistan +93
 - Albania +355
 - Algeria +213

Next

3

Permanent Country of Residence

您國家的住址

Country Required
House No./Bldg./City/State/Province
Address Line 2

Previous **Next**

4

Travel Details - Philippine Arrival (via AIR)

Date of arrival (MM/DD/YYYY) 12/10/2022
Country Of Origin
Purpose Of Travel
Flight Number
Seat/Bed Number(Optional)
Name Of Airline
Airport Of Arrival
Traveller Type AIRCRAFT PASSENGER

“參觀的目的”
您必須選擇“假日/休閒/假期”

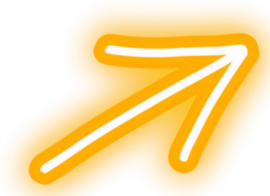

Previous **Next**

出發前的準備

5

“Covid-19 疫苗”信息

Health Declaration

Covid 19 Vaccine 1st dose (MM/DD/YYYY)
11/27/2022



Name of Vaccine
BIONTECH, PFIZER



Vaccinated for 2nd dose?

Yes No

Covid 19 Vaccine 2nd dose (MM/DD/YYYY)
11/27/2022



Name of Vaccine
MODERNA COVID-19 VACCINE (SPIKEVAX)



Do you have a negative Antigen test taken within 24 hours prior to departure from your port of origin?

Yes No

Country(ies) worked, visited and transited in the last 30 days (optional)

Country



Add

History of exposure to known probable and/or confirmed Covid-19 case 14 days before the onset of signs and symptoms? Or if asymptomatic, 14 days before swabbing or specimen collection? Or any knowledge of being exposed to a person diagnosed with monkeypox?

Yes No

Have you been sick in the past 30 days?

Yes No

Previous

Next

Health Declaration

Covid 19 Vaccine 1st dose (MM/DD/YYYY)



Name of Vaccine



Do you have a negative Antigen test taken within 24 hours prior to departure from your port of origin?

Yes No

Country(ies) worked, visited and transited in the last 30 days (optional)

Country



Add

History of exposure to known probable and/or confirmed Covid-19 case 14 days before the onset of signs and symptoms? Or if asymptomatic, 14 days before swabbing or specimen collection? Or any knowledge of being exposed to a person diagnosed with monkeypox?

Yes No

Have you been sick in the past 30 days?

Yes No

Previous

Next

出發前的準備

Green QR Code:

如果您收到綠色二維碼，您可以使用專用通道快速完成隔離流程

(Express Lane)

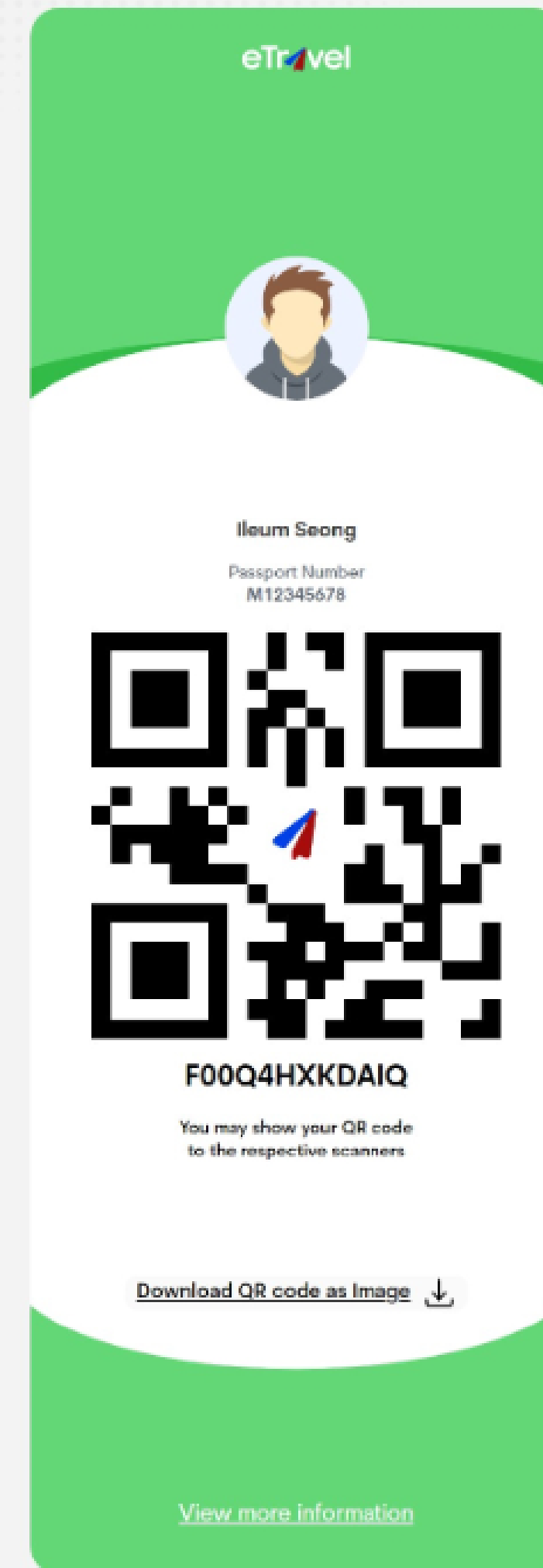

出發前的準備

✓ Red QR Code:

如果您收到紅色二維碼，您必須在到達機場
後到菲律賓檢疫辦公室檢查文件

(例如，勾選未接種者的陰性確認)

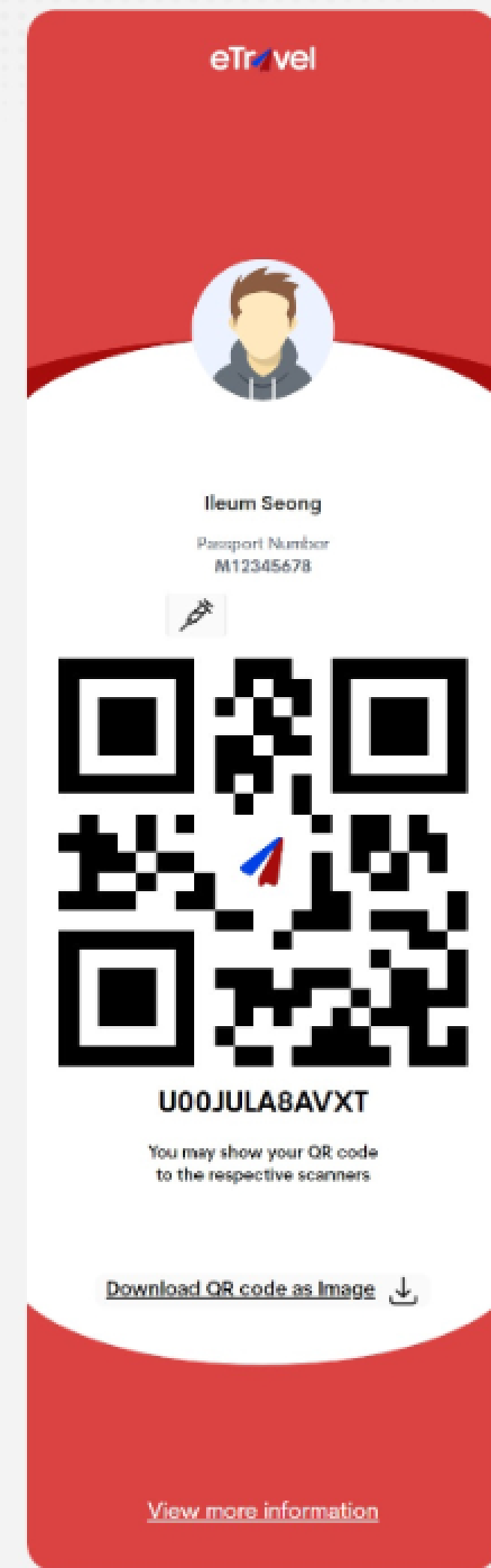

菲律賓移民指南

※ 即使您進入菲律賓是為了學習英語，請檢查旅行目的的申報單

如果寫在宿霧的酒店名下，出入境就更方便了。
(SARROSA HOTEL)

※ 購買免稅商品，入境菲律賓時發現免稅包裹或收據，需繳稅。

 Republic of the Philippines Department of Finance BUREAU OF CUSTOMS		
CUSTOMS DECLARATION		
All arriving passengers must provide the following information. If travelling with a family, only one (1) declaration is required to be made by the head or any responsible member thereof. Please fill-up completely and legibly.		
SURNAME / FAMILY NAME	FIRST NAME	MIDDLE NAME
SEX <input type="checkbox"/> MALE <input type="checkbox"/> FEMALE	BIRTHDAY (MM / DD / YY)	
CITIZENSHIP	OCCUPATION / PROFESSION	
PASSPORT NO.	DATE AND PLACE OF ISSUE	
ADDRESS (Philippines)	ADDRESS (Abroad)	
FLIGHT NO.	AIRPORT OF ORIGIN	DATE OF ARRIVAL
PURPOSE / NATURE OF TRAVEL TO THE PHILIPPINES		
1. <input type="checkbox"/> Balikbayan	4. <input type="checkbox"/> Business	
2. <input type="checkbox"/> Returning Resident	5. <input type="checkbox"/> Tourism	
3. <input type="checkbox"/> Overseas Filipino Worker	6. <input type="checkbox"/> Others (Specify)	
NO. OF ACCOMPANYING MEMBERS OF THE FAMILY: _____		
NO. OF BAGGAGE: Checked-in _____ Pcs. Handcarried: _____ Pcs.		
GENERAL DECLARATION: <i>(Please read important information at the back)</i>		
1. Are you bringing in live animals, plants, fishes and/or their products and by-products? (If yes, please see a Customs Officer before proceeding to the Quarantine Office).	<input type="checkbox"/> Yes <input type="checkbox"/> No	<p>NO</p> <p>NO</p> <p>NO</p> <p>NO</p> <p>NO</p> <p>NO</p>
2. Are you carrying legal tender Philippine notes and coins or checks, money order and other bills of exchange drawn in pesos against banks operating in the Philippines in excess of PHP10,000.00?	<input type="checkbox"/> Yes <input type="checkbox"/> No	
If yes, do you have the required Bangko Sentral ng Pilipinas authority to carry the same?	<input type="checkbox"/> Yes <input type="checkbox"/> No	
3. Are you carrying foreign currency or other foreign exchange-denominated bearer negotiable monetary instruments (including travelers checks in excess of US\$10,000.00 or its equivalent)? (If yes ask for and accomplish Foreign Currency Declaration Form at the Customs Desk at Arrival and Departure areas.	<input type="checkbox"/> Yes <input type="checkbox"/> No	
4. Are you bringing in prohibited items (firearms ammunitions and part thereof, drugs, controlled chemicals) or regulated items (VCDs, DVDs, communication devices, transceivers)?	<input type="checkbox"/> Yes <input type="checkbox"/> No	
5. Are you bringing in <input type="checkbox"/> jewelries, <input type="checkbox"/> electronic goods, and <input type="checkbox"/> commercial merchandise and/or samples purchased or acquired abroad?	<input type="checkbox"/> Yes <input type="checkbox"/> No	



抵達後的接送地點

直飛宿霧

從馬尼拉

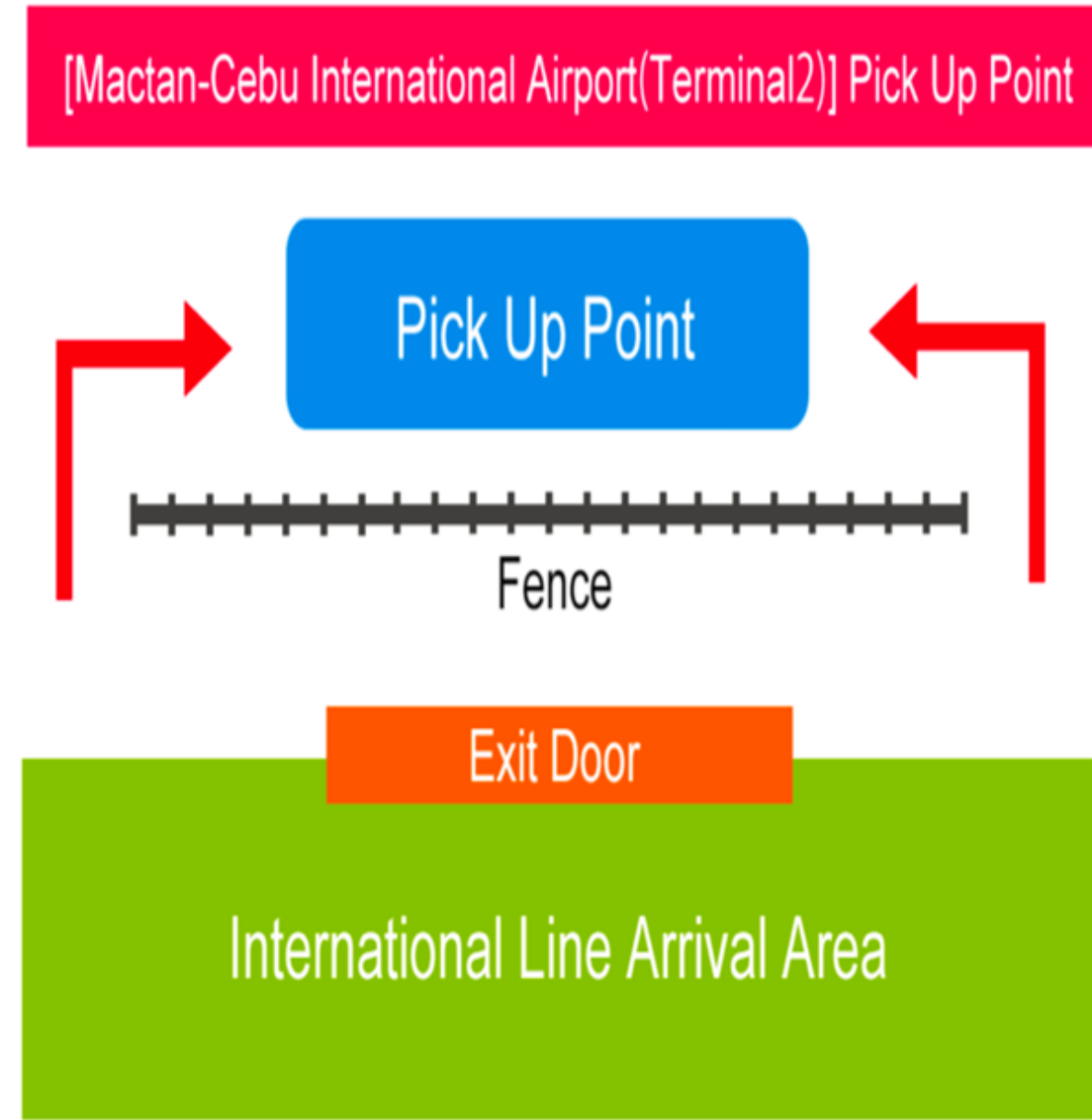
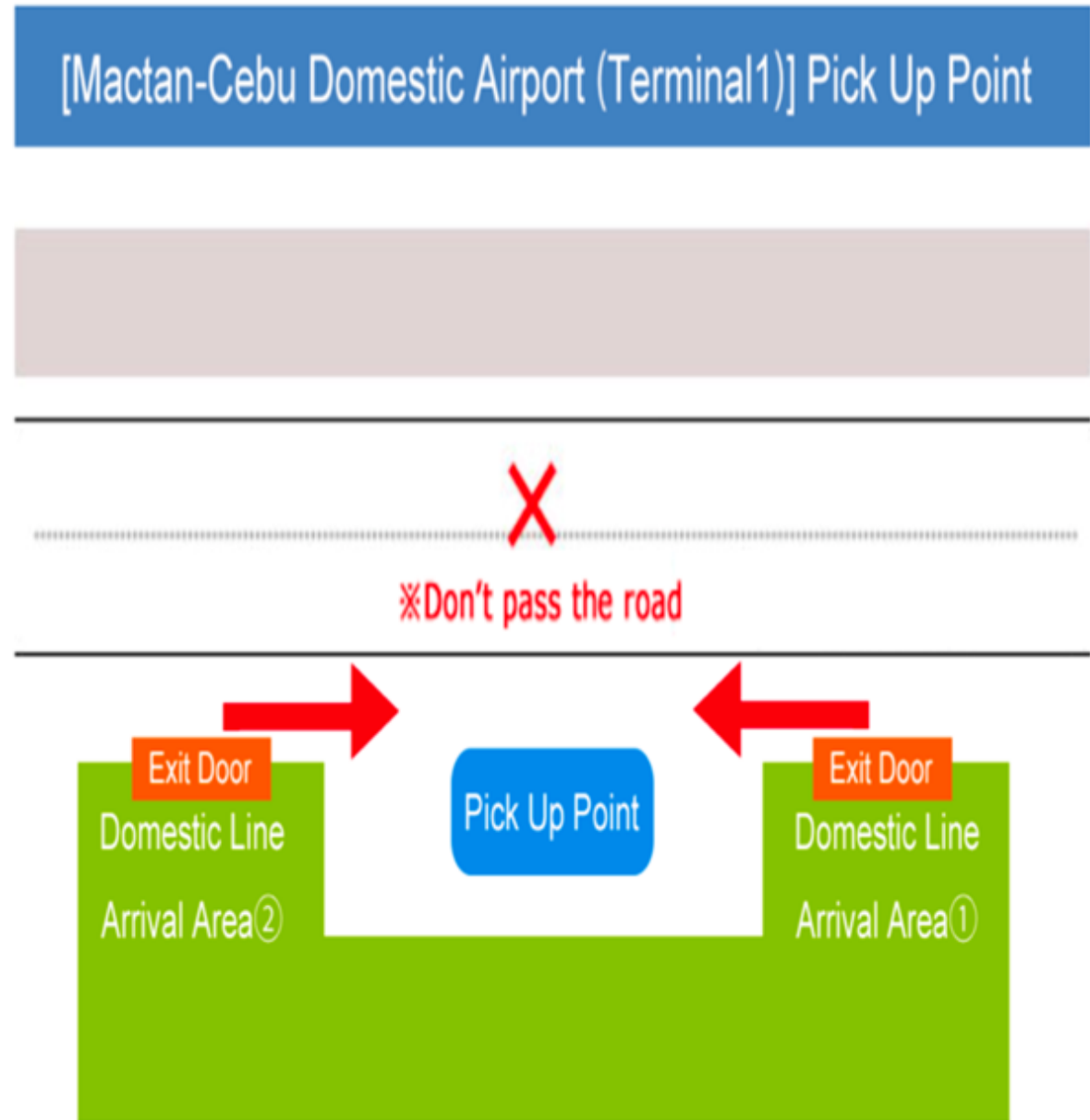

學校設施信息

EOP

English Only Policy

週五 8:00-18:00

1F & 2F

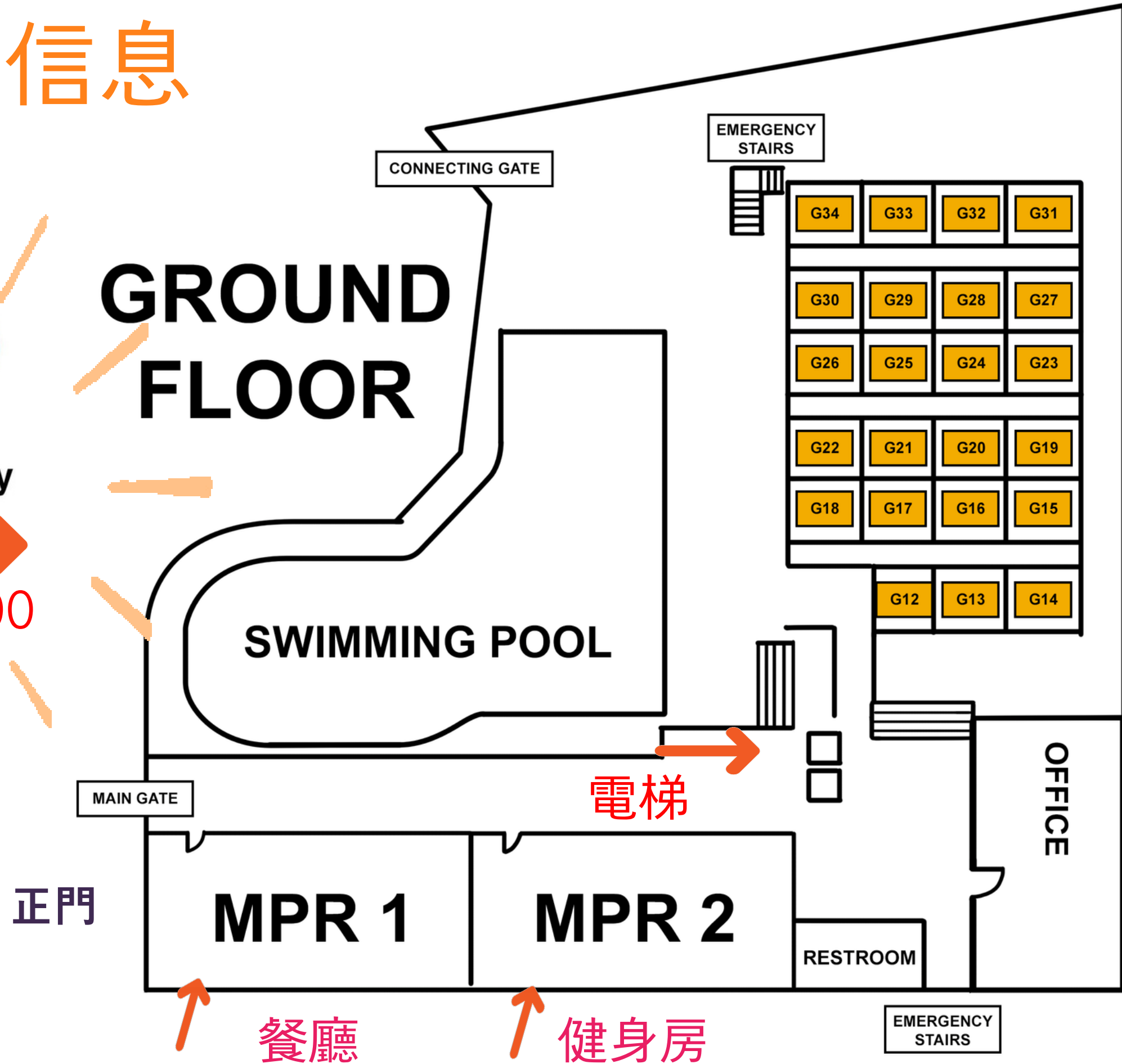

UPPER GROUND FLOOR

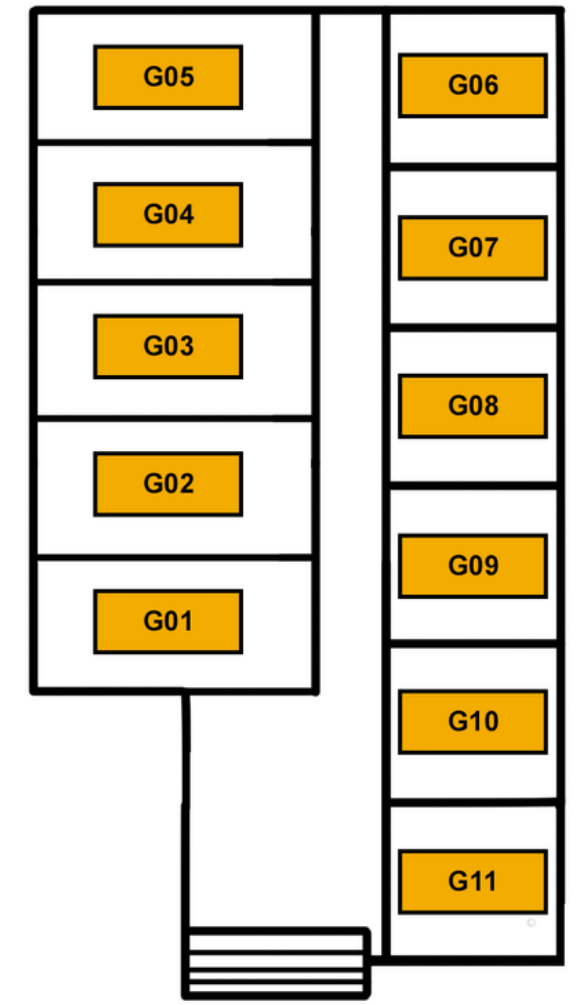

1:1 CLASS

> 2ND FLOOR

學校設施信息

宿舍信息

3F / 5F 女性三人間

4F / 6F 男性三人間

7F 單人/雙人/家庭

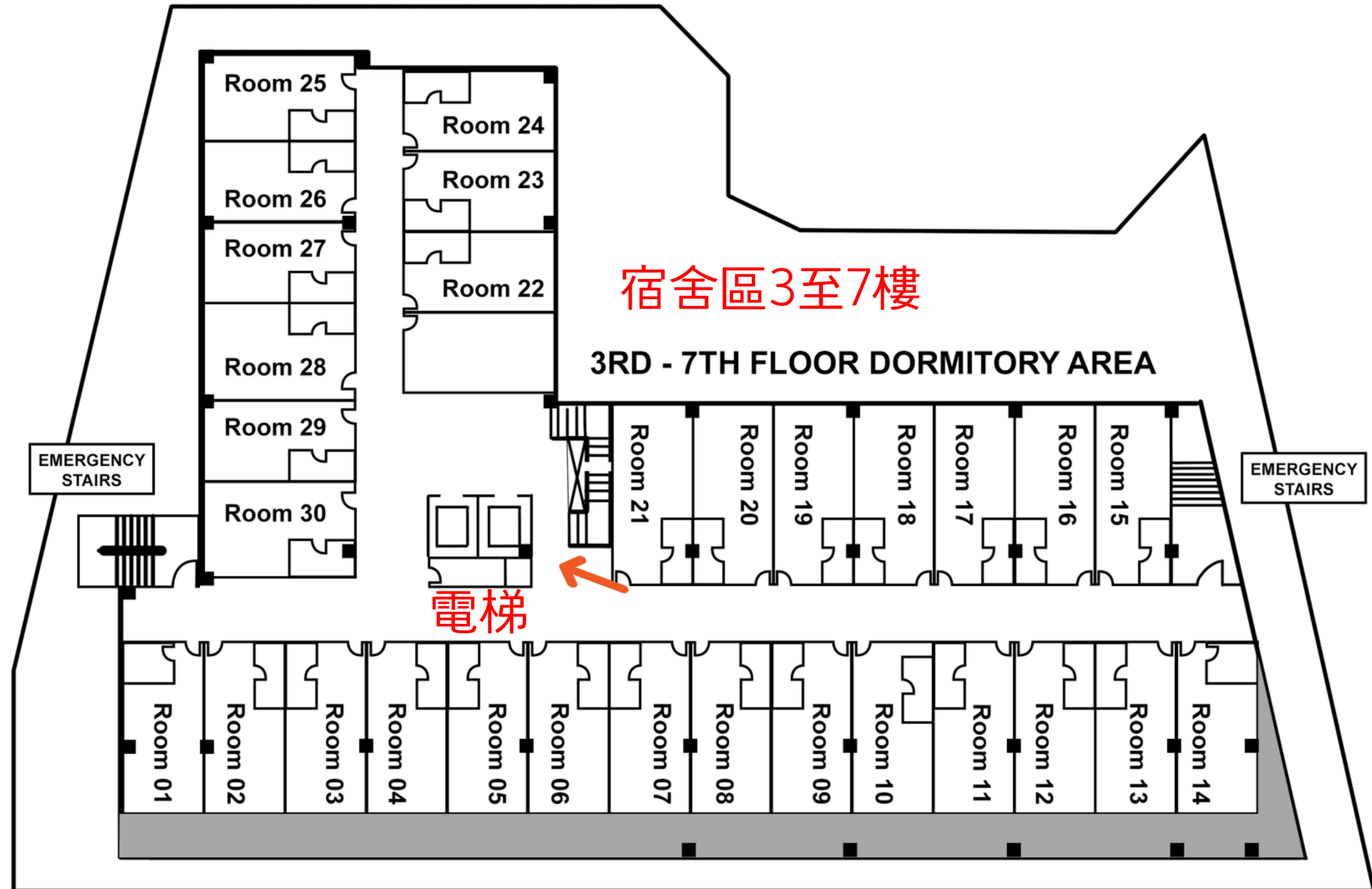

學校設施信息

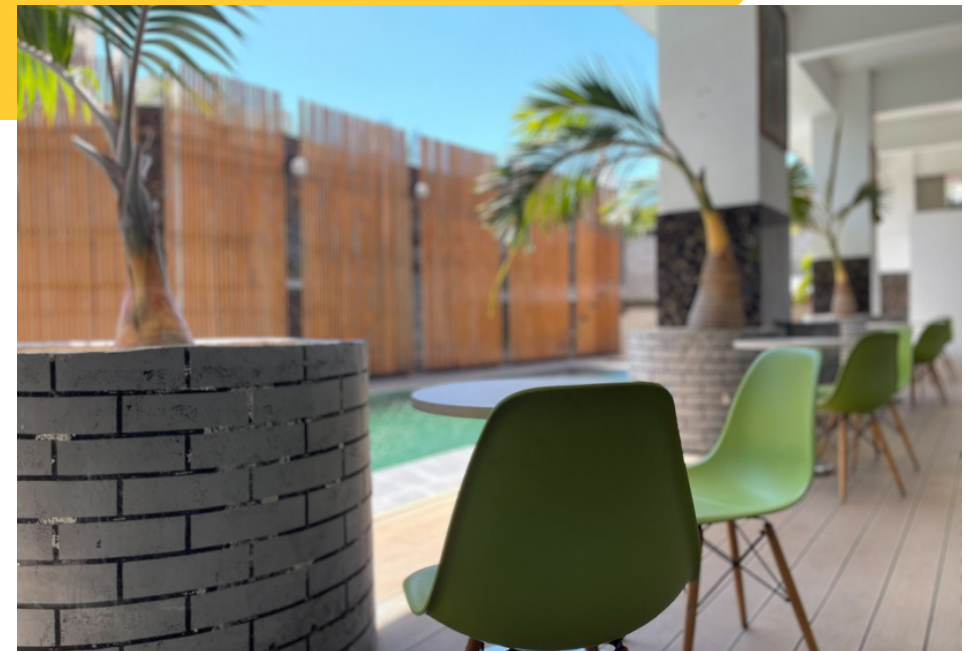

學校設施信息

	早餐	午餐	晚餐		游泳池	健身房	自習
平日	7:30~9:00 (Mon: 7:30~8:30)	11:30~13:00	17:30~19:00	平日	17:00~20:00	6:00 ~ 23:00 (13:00~15:00 Cleaning)	17:00 ~ 23:00
週末/節假日	8:00~9:00	12:00~13:00	18:00~19:00	週末/節假日	13:00~20:00	6:00 ~ 23:00 (13:00~15:00 Cleaning)	17:00 ~ 23:00

在新生入學說明會之前，請完成以下內容：

- **確保參加入學考試：**
- My Account -> EN: <https://member.class-live.com/en/login>
- **將“註冊和申請表”的鏈接添加為書籤**

<https://sites.google.com/ideaeducation.net/forms/home>



學校設施信息

地址： New Frontier、Mabolo、Cebu City、
Cebu、Philippines 6000



SARROSA HOTEL



CART ZONE MABOLO



MEZZO HOTEL



CASTLEPEAK HOTEL

學校周邊有很多飯店

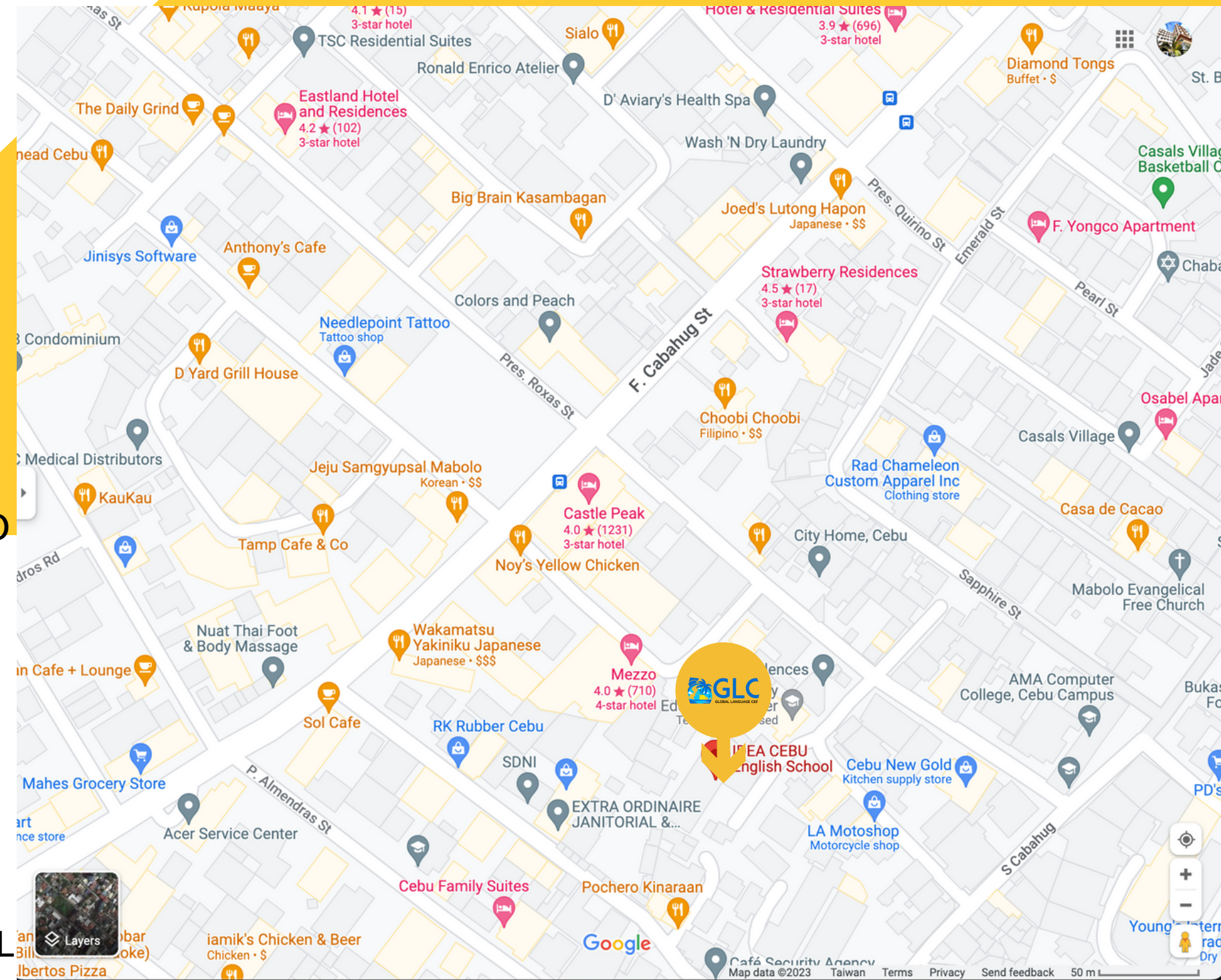

第一天日程

需要準備

- 護照
- 適用於所有課程的平板電腦或筆記本電腦/網絡課本
- 保險
- 學習資料
- 電子客票

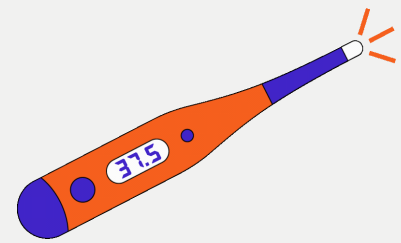

溫度檢查

7:00~8:30

1F 電梯



迎新活動
9:00 AM

7:30~8:30

一樓餐廳：早餐



購物和
兌換貨幣

請晚飯時間前
準備本地付款



星期一開始上課

如果入境前未完成。
語程度測試，
週一不能上課。

英

我的課程表、房間轉移和電費信息

→
我的課程表



Please
SCAN
the **QR CODE** for the
STUDENT'S SCHEDULE

Please
SCAN
the **QR CODE** for the
REQUEST FORM

or
go to this website:

<https://sites.google.com/ideaeducation.net/forms/home>



• 宵禁 23:00 / 在入口處確認 PASS CARD 後即可外出

- 新學生註冊頁面
- 各種申請表 (上課、換房, 等)
- 學校規章頁面

- 可查詢電錶使用情況
- 并每日更新

2023 GLC LOCAL FEE

Payment in Philippines after arrival at school

LIST/PERIOD							
	4	8	10	12	16	20	24
1.VISA EXTENSION	×	₱ 3,640	₱ 8,350	₱ 8,350	₱ 11,290	₱ 14,230	₱ 17,170
2.ACR-I CARD	×	×		₱ 3,300	(Staying more than 59days / 9weeks)		
3.SSP (SPECIAL STUDY PERMIT)				₱ 6,800			
4.ELECTRIC & WATER*	₱ 500 + ₱20/ 1KW (ROOM METER) PER WEEK						
5.MANAGEMENT FEE	₱ 2,500	₱ 5,000	₱ 6,250	₱ 7,500	₱ 10,000	₱ 12,500	₱ 15,000
6.STUDY MATERIALS		₱ 3,000				₱ 5,000	
7.AIRPORT PICK UP				₱ 1,000			
8.DEPOSIT				₱ 2,500	Refund upon checkout		
TOTAL	₱ 17,800	₱ 25,940	₱ 36,200	₱ 38,450	₱ 50,140	₱ 55,330	₱ 55,330

電費：每週支付 500 比索 + 20 pesos / km



退房時退款

*ELECTRIC & WATER - WATER & ELECTRIC FEE IS ESTIMATED FEE. IT WILL BE CHARGED BASED ON ACTUAL USAGE FROM THE ROOM METER.

OUR MARKETING SITE



[HTTPS://WWW.FACEBOOK.COM/GLCEBU](https://www.facebook.com/GLCEBU)



[HTTPS://WWW.INSTAGRAM.COM/IDEA_CEBU/](https://www.instagram.com/IDEA_CEBU/)



[HTTPS://WWW.YOUTUBE.COM/@GLCCCEBU](https://www.youtube.com/@GLCCCEBU)

2023

GLC SCHOOL CALENDAR



JANUARY

S	M	T	W	T	F	S
1	2	3	4	5	6	7
8	9	10	11	12	13	14
15	16	17	18	19	20	21
22	23	24	25	26	27	28
29	30	31				

FEBRUARY

S	M	T	W	T	F	S
	1	2	3	4		
5	6	7	8	9	10	11
12	13	14	15	16	17	18
19	20	21	22	23	24	25
26	27	28				

MARCH

S	M	T	W	T	F	S
	1	2	3	4		
5	6	7	8	9	10	11
12	13	14	15	16	17	18
19	20	21	22	23	24	25
26	27	28	29	30	31	

APRIL

S	M	T	W	T	F	S
						1
2	3	4	5	6	7	8
9	10	11	12	13	14	15
16	17	18	19	20	21	22
23	24	25	26	27	28	29
30						

MAY

S	M	T	W	T	F	S
	1	2	3	4	5	6
7	8	9	10	11	12	13
14	15	16	17	18	19	20
21	22	23	24	25	26	27
28	29	30	31			

JUNE

S	M	T	W	T	F	S
		1	2	3		
4	5	6	7	8	9	10
11	12	13	14	15	16	17
18	19	20	21	22	23	24
25	26	27	28	29	30	

JULY

S	M	T	W	T	F	S
						1
2	3	4	5	6	7	8
9	10	11	12	13	14	15
16	17	18	19	20	21	22
23	24	25	26	27	28	29
30	31					

AUGUST

S	M	T	W	T	F	S
	1	2	3	4	5	
6	7	8	9	10	11	12
13	14	15	16	17	18	19
20	21	22	23	24	25	26
27	28	29	30	31		

SEPTEMBER

S	M	T	W	T	F	S
				1	2	
3	4	5	6	7	8	9
10	11	12	13	14	15	16
17	18	19	20	21	22	23
24	25	26	27	28	29	30

OCTOBER

S	M	T	W	T	F	S
1	2	3	4	5	6	7
8	9	10	11	12	13	14
15	16	17	18	19	20	21
22	23	24	25	26	27	28
29	30	31				

NOVEMBER

S	M	T	W	T	F	S
		1	2	3	4	
5	6	7	8	9	10	11
12	13	14	15	16	17	18
19	20	21	22	23	24	25
26	27	28	29	30		

DECEMBER

S	M	T	W	T	F	S
						1
2	3	4	5	6	7	8
9	10	11	12	13	14	15
16	17	18	19	20	21	22
23	24	25	26	27	28	29
30	31					

• Red Color : No Class

• Green Color : Special Group Session AM9:00 - PM5:50

School Holiday

2023-2024

01 / 01 (Sun)	New Year's Day	No Class
01 / 23 (Mon)	Lunar New Year's Day (01/22 Substitute holiday)	Special Group Session 8classes
02 / 24 (Fri)	People Power Anniversary (02/25 Substitute holiday)	Special Group Session 8classes
04 / 06 (Thu)	Maundy Thursday	Special Group Session 8classes
04 / 07 (Fri)	Good Friday	No Class
04 / 22 (Sat)	Eidul-Fitar	No Class
05 / 01 (Mon)	Labor Day	No Class
06 / 12 (Mon)	Independence Day	No Class
06 / 29 (Thu)	Eid al-Adha (Feast of the Sacrifice)	Special Group Session 8classes
08 / 06 (Sun)	Cebu Provincial Foundation Day	No Class
08 / 21 (Mon)	Ninoy Aquino Day	Special Group Session 8classes
08 / 28 (Mon)	National Heroes Day	Special Group Session 8classes
09 / 09 (Sat)	Osmena Day	No Class
11 / 01 (Wed)	All Saints' Day	Special Group Session 8classes
11 / 02 (Thu)	All Souls' Day	Special Group Session 8classes
11 / 30 (Thu)	Bonifacio Day	No Class
12 / 08 (Fri)	Feast of the Immaculate Conception of Mary	Special Group Session 8classes
12 / 24 (Sun)	Christmas Eve	No Class
12 / 25 (Mon)	Christmas Day	No Class
12 / 30 (Sat)	Rizal Day	Special Group Session 8classes
12 / 31 (Sun)	New Year's Eve	No Class
24 / 01 / 01 (Mon)	New Year's Day	No Class
24 / 02 / 10 (Sat)	Lunar New Year's Day	No Class
24 / 02 / 26 (Mon)	People Power Anniversary (02/25 Substitute holiday)	Special Group Session 8classes
24 / 03 / 28 (Thu)	Maundy Thursday	Special Group Session 8classes
24 / 03 / 29 (Fri)	Good Friday	No Class





價格可能會根據學生人數而變化。 →

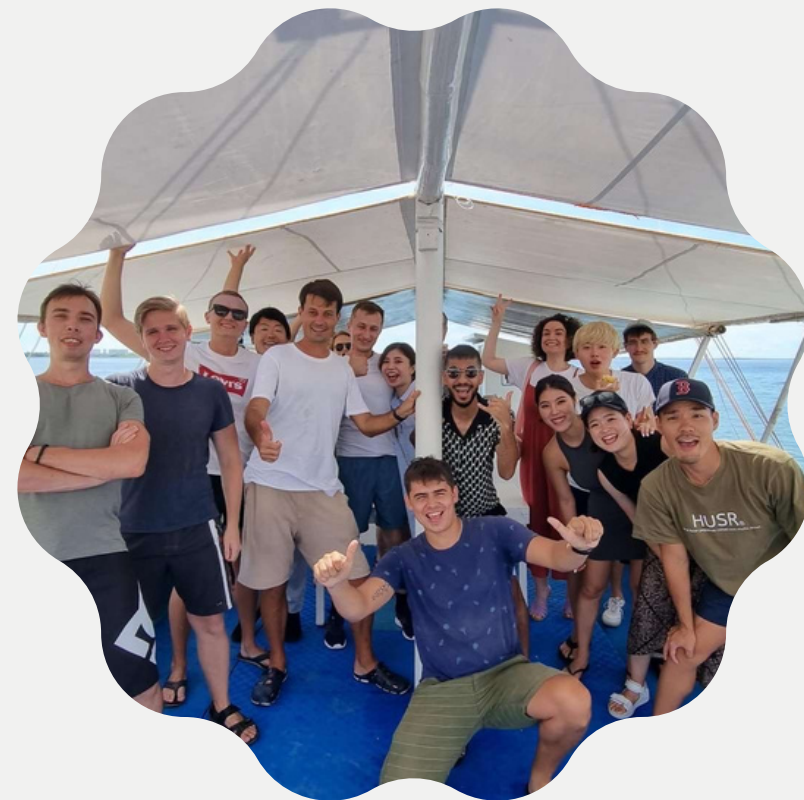

GLC ACTIVITY PRICE

GLC Language School offers a variety of outdoor activities.

GLC ACTIVITY PLANS

Island hopping
2500 PESO

BOHOL TOUR
5500 PESO

Night Market
500 PESO

MoalMoal
Tour
5000 PESO

GO TO KTV
400 PESO

CITY TOUR
1500 PESO

OSLOB TOUR
5500 PESO

All is approximated prices. the price are changeable.

Please check the post or find a staff to ask about monthly plan in the office





多謝

